

KEY

	STRUCTURE		WBP PLY/PLY
	BLOCK WORK		MDF BOARD
	PLASTER		GLASS
	STONE		MIRROR
	TILE		ADHESIVE
	METAL		COMMERCIAL BOARD
	TIMBER		

REVISIONS		
NO.	DESCRIPTION	DATE
01	GENERAL UPDATED	28.03.20xx
02	UPDATED WITH TEAM COMMENTS	07.05.20xx
03	TIMBER FLOOR LAYOUT DIRECTION CHANGED. OTHER UPDATES AS CLOUDED.	11.07.20xx
04	OVER ALL UPDATED	31.07.20xx

This drawing should be read in conjunction with the following information: HU Preambles, Project Specific FF&E Control Book & Project Specific Finishes Schedule.

HOAXTONURBAN
CADD | BIM | DESIGN
ARCHITECTURE | INTERIOR DESIGN | MANUFACTURE

NOIDA, Delhi NCR, India
T: +91 (0)120 47 222 50 India

London, United Kingdom
T: +44 (0)20 7193 9019 United Kingdom

Contact@HoaxtonUrban.com
www.hoaxtonurban.com

CLIENT
POLO HOTELS
PROJECT
RADISSON HOTEL
AREA
MR 3POINT KING
TITLE
ROOM PLANS

SCALE 1:25@A0	DRAWN BY HU	APPROVED BY HU	DATE 21.03.20
JOB NO.	DRAWING NO. RP-ID-MR3K-01-101		REV. 04

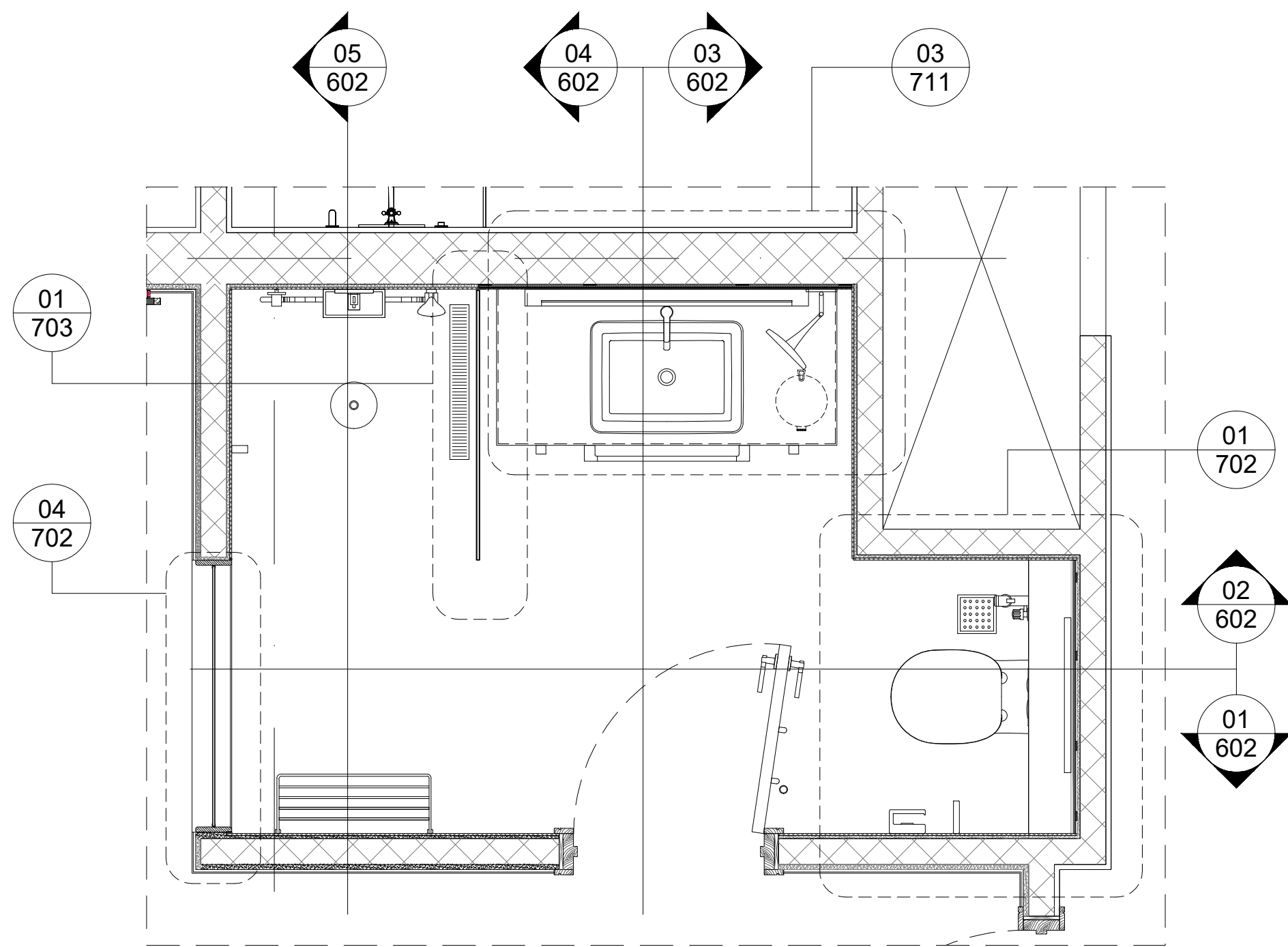

01 BUILDERS WORK PLAN
102 SCALE - 1:20

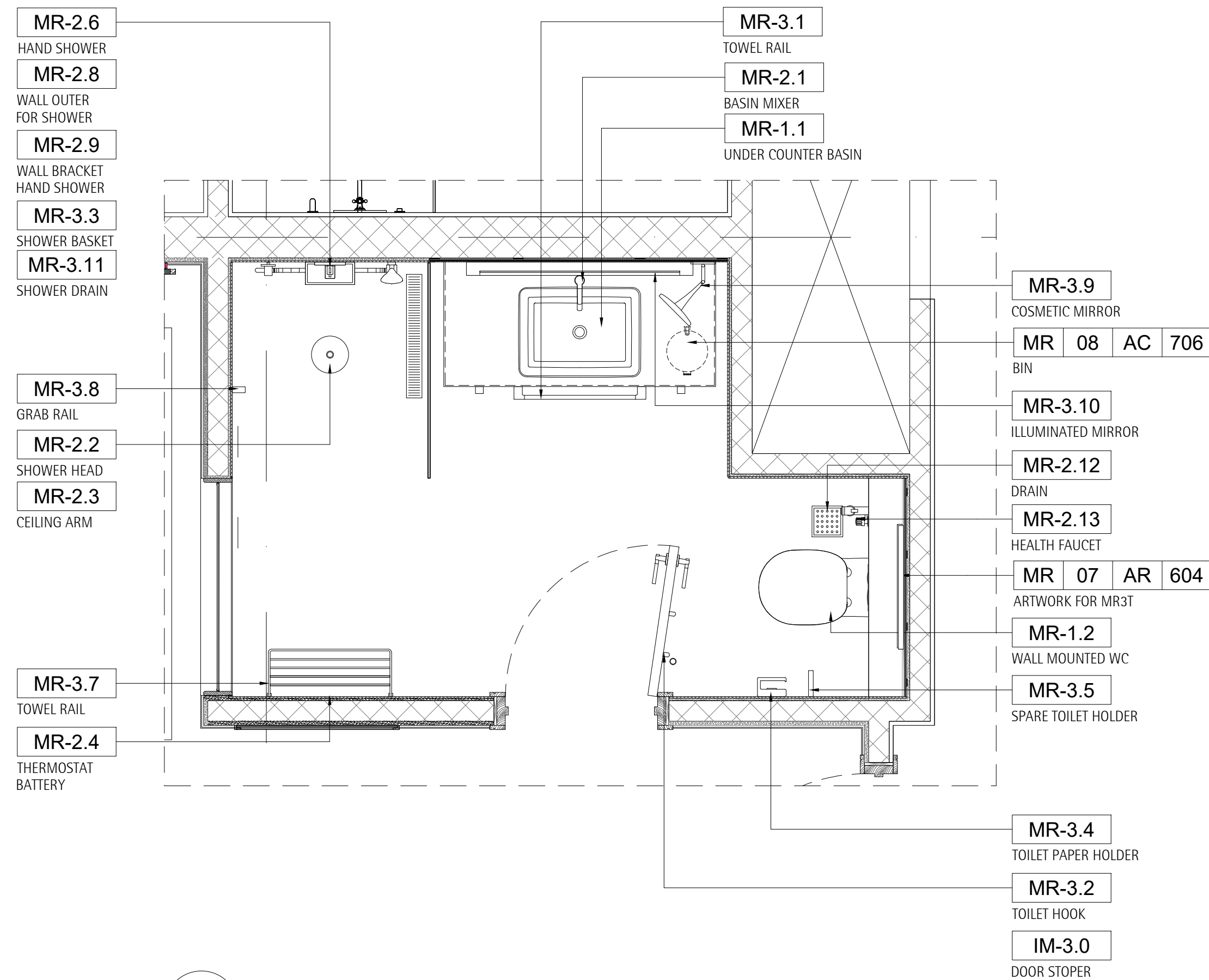

02 FURNITURE PLAN
102 SCALE - 1:20

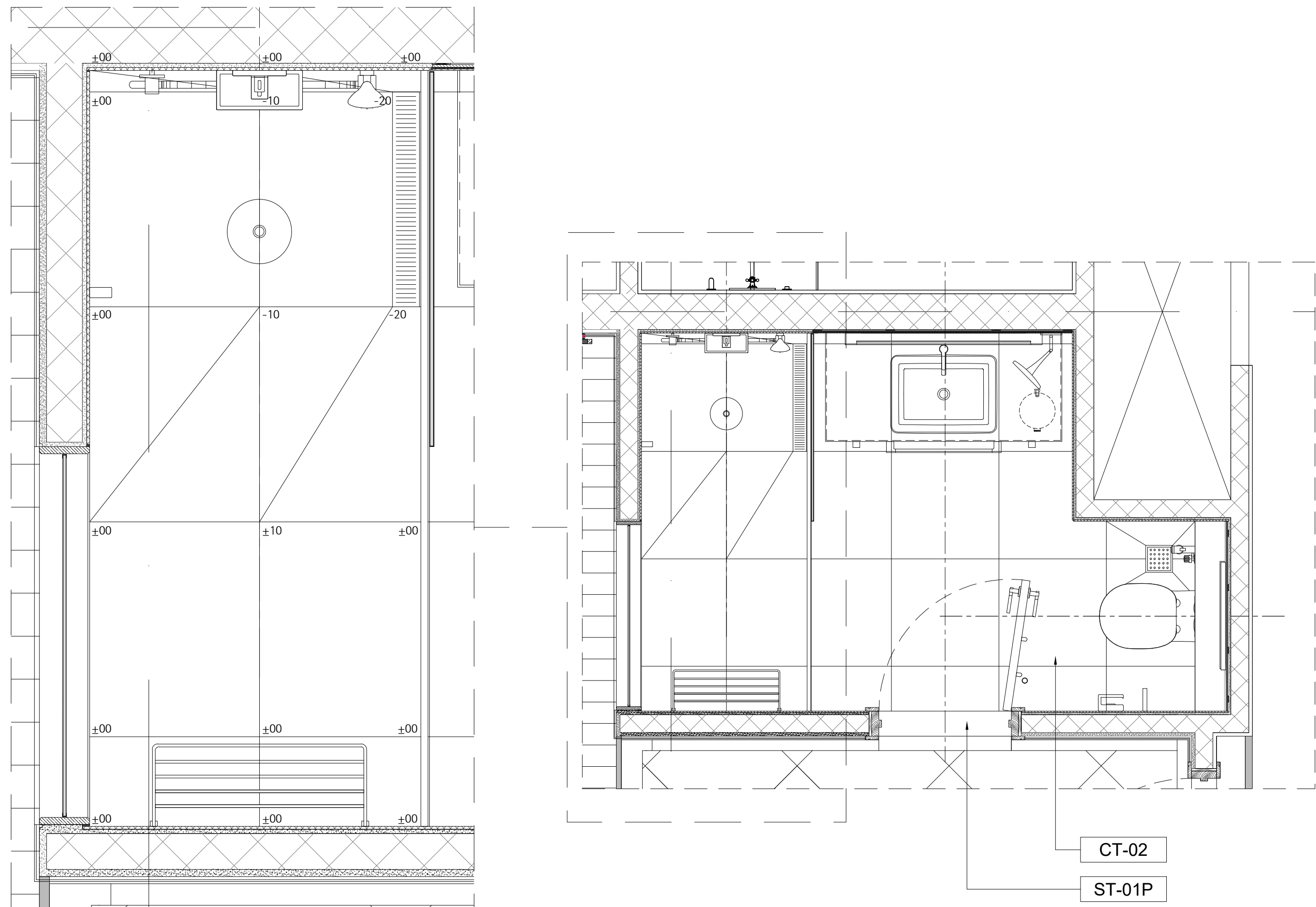

03 FLOOR FINISHES PLAN
102 SCALE - 1:20

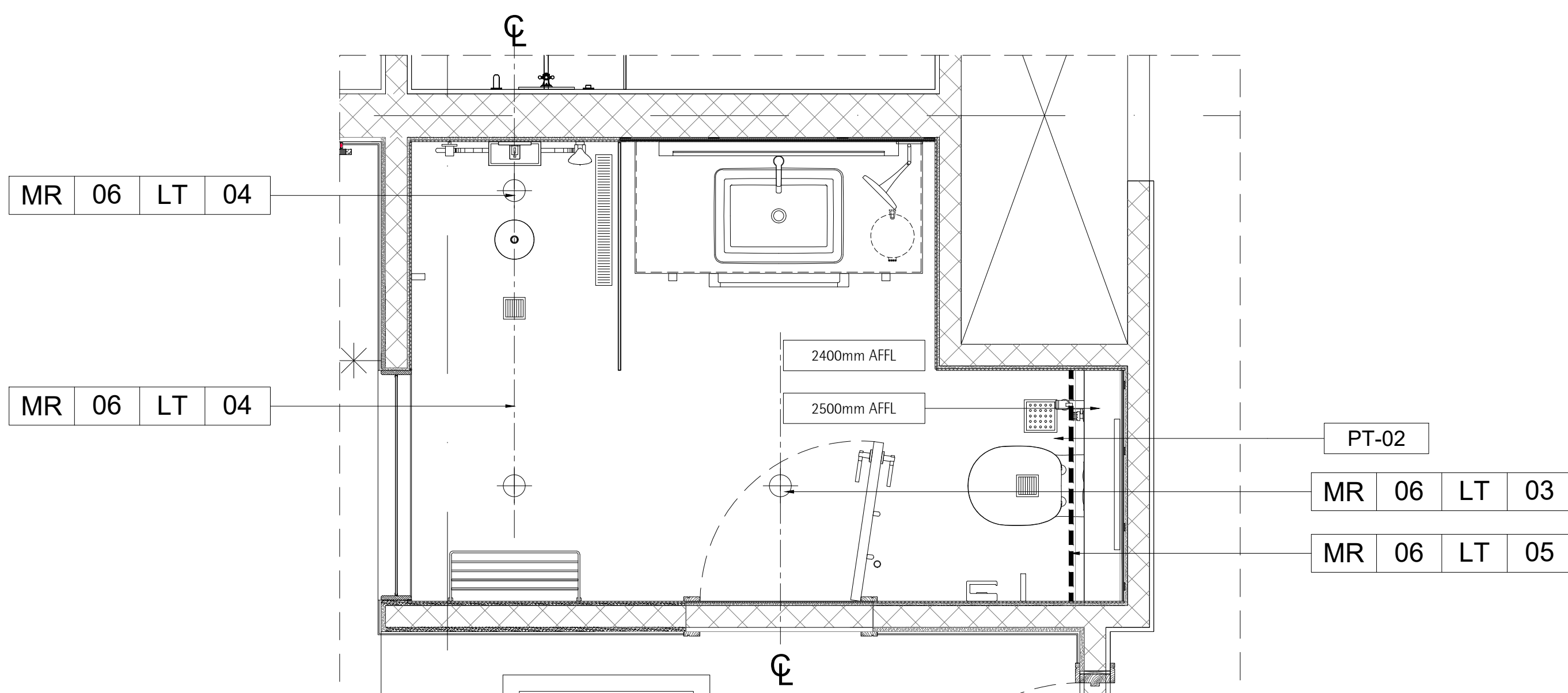

04 REFLECTED CEILING PLAN
102 SCALE - 1:20

General Note:
All written dimensions shall have precedence over drawing scale. HU shall be notified of any errors or dimensions requiring correction. All dimensions are to grid line or face of wall finish unless otherwise noted.
HU drawings are for design intent only & should be used for profile & finish only. The contractor or specialist fabricator shall provide all necessary blocking, framing, hangers or other support framing for fixtures, equipment, cabinetwork or similar requiring integrated stability. Similarly, all bonding methods for fixing are the responsibility of the contractor. All wall & ceiling linings (including surface finishes, applied coatings & treatments, substrates & framing) are to be non combustible Class 0 as determined by UK Building Regulations Approved Document Part 6 or to meet the equivalent standards of non combustibility as determined by local or adopted regulations in force. All void barriers are subject to determination of the area classification & subsequent load requirements to be confirmed by Architect. All details are subject to Architect/Structural Engineer approval. The contractor or specialist fabricator shall provide all necessary shop fabrication drawings to HU for checking prior to manufacture to ensure that design integrity is maintained.
The contractor is to provide finished samples of all exposed materials to HU approval prior to ordering or manufacturing. All construction shall comply with all current local building codes & regulations. All plumbing, mechanical & electrical components to be provided as part of the overall installation are to be confirmed & co-ordinated in conjunction with the M & E Services Consultants and/or F & B consultant.
This design drawings is copyright & must not be reproduced with consent of HU.
Joinery Note:
Direction of wood grain, solid or veneer is as shown with veneer leaf 150mm minimum unless otherwise noted. All timber is to be finished with a minimum two coats of two part AC lacquer 50% gloss unless FF&E Control Book or drawing notes otherwise. All door & frame details shown are to be verified by the Project Architect as compliant with the required fire ratings.
This drawing should be read in conjunction with the following information: HU Preambles, Project Specific FF&E Control Book & Project Specific Finishes Schedule.

KEY

REVISIONS

NO.	DESCRIPTION	DATE	BY
01	GENERAL UPDATED	28.03.20xx	HU
02	UPDATED WITH TEAM COMMENTS	07.05.20xx	HU
03	CHANGES AS CLOUDED	11.07.20xx	HU
04	OVER ALL UPDATED	31.07.20xx	HU

This drawing should be read in conjunction with the following information: HU Preambles, Project Specific FF&E Control Book & Project Specific Finishes Schedule.

hoxton&turban

CADD | BIM | DESIGN
ARCHITECTURE | INTERIOR DESIGN | MANUFACTURE
NORIDA, Delhi NCR, India
T: +91 110120 47 222 50 India
London, United Kingdom
T: +44 (0)20 7193 9019 United Kingdom
Contact@hoxton&turban.com
www.hoxton&turban.com

CLIENT
POLO HOTELS
PROJECT
RADISSON HOTEL
AREA
MR 3POINT KING
TITLE
BATHROOM PLANS

SCALE 1:20@A0	DRAWN BY HU	APPROVED BY HU	DATE 21.03.20xx
JOB NO.	DRAWING NO. RP-ID-MR3K-01-102	REV. 04	

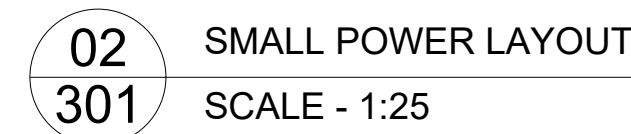
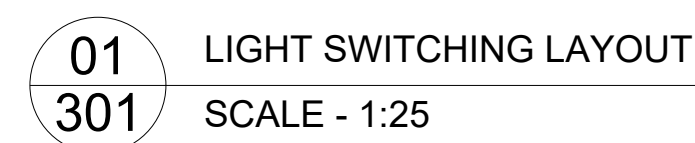







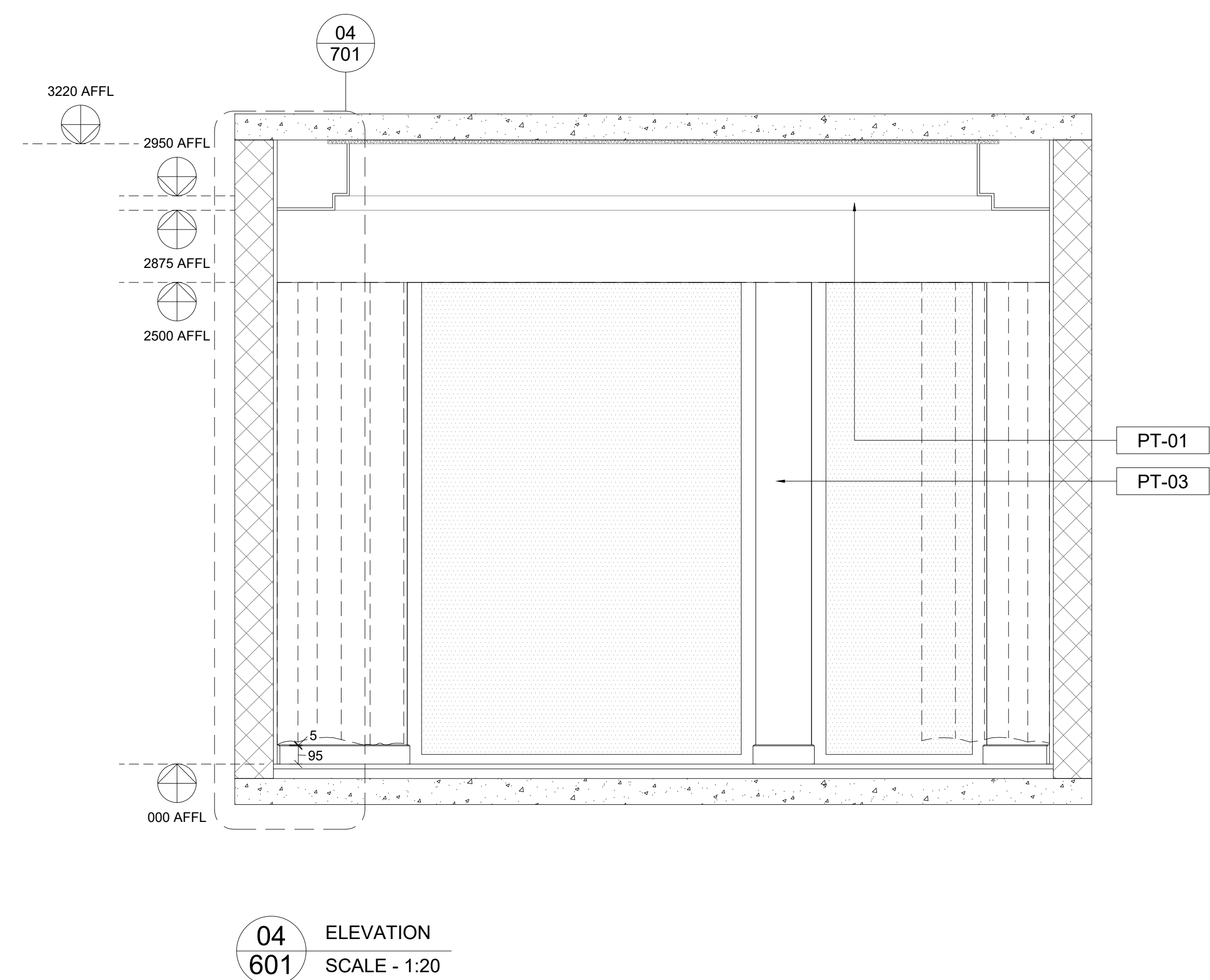
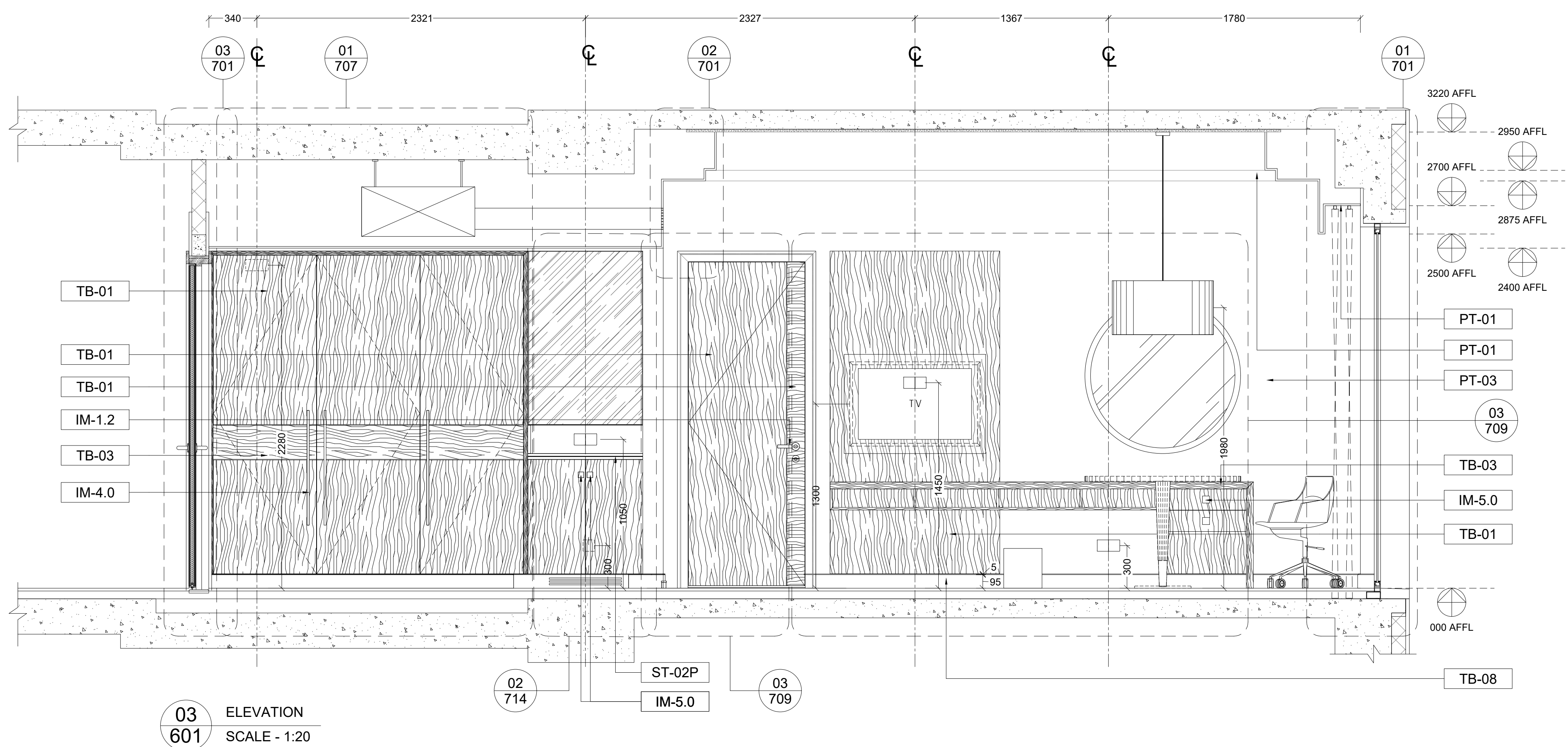
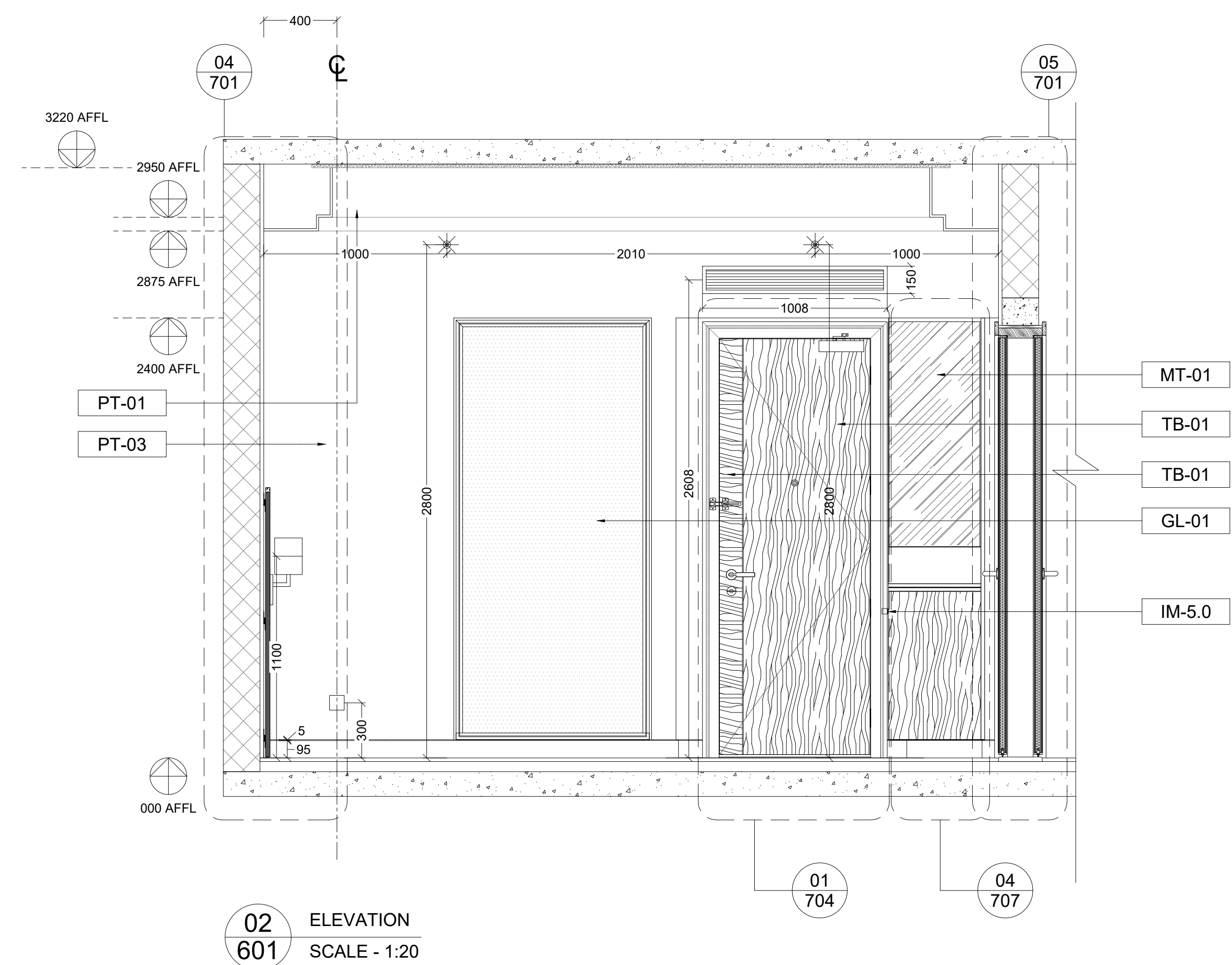
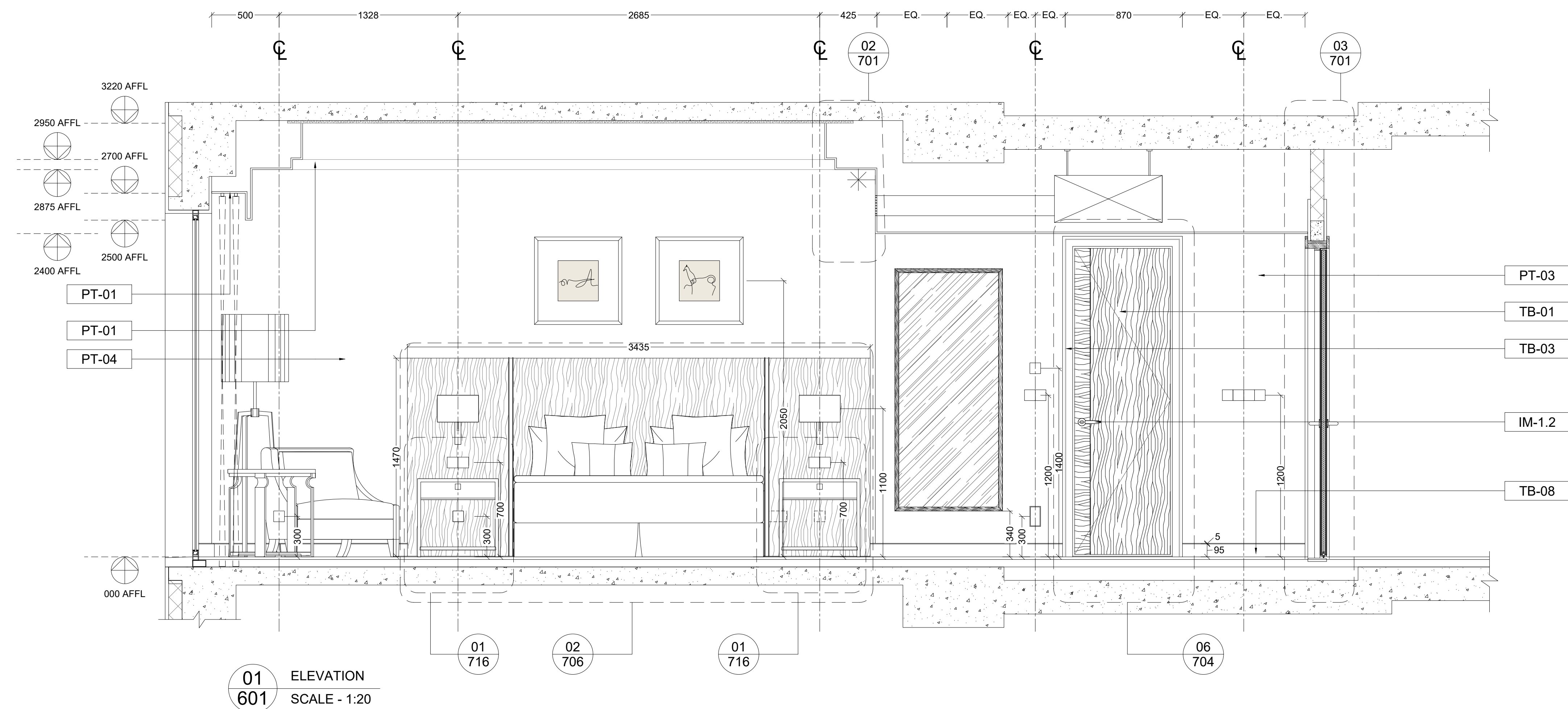



[illegible]

REVISIONS			
NO.	DESCRIPTION	DATE	BY
01	GENERAL UPDATED	28.03.20xx	HU
02	UPDATED WITH TEAM COMMENTS	07.05.20xx	HU
03	CHANGES AS CLOUDED	11.07.20xx	HU
04	OVER ALL UPDATED	31.07.20xx	HU

This drawing should be read in conjunction with the following information: HU Preambles, Project Specific FF&E Control Book & Project Specific Finishes Schedule.

CLIENT			
POLO HOTELS			
PROJECT			
RADISSON HOTEL			
AREA			
MR 3POINT KING			
TITLE			
LIGHT SWITCHING & SMALL POWER			
SCALE	DRAWN BY	APPROVED BY	DATE
1:25@A0	HU	HU	21.03.20xx
JOB NO.	DRAWING NO.		REV.
	RP-ID-MR3K-01-301		04

[illegible]

KEY		
MATERIAL LEGEND		
	STRUCTURE	 WBP PLY/PLY
	BLOCK WORK	 MDF BOARD
	PLASTER	 GLASS
	STONE	 MIRROR
	TILE	 ADHESIVE
	METAL	 COMMERCIAL BOARD
	TIMBER	

REVISIONS			
NO.	DESCRIPTION	DATE	BY
01	GENERAL UPDATED	28.03.20xx	HU
02	UPDATED WITH TEAM COMMENTS	07.05.20xx	HU
03	CHANGES AS CLOUDED	11.07.20xx	HU
04	OVER ALL UPDATED	31.07.20xx	HU

This drawing should be read in conjunction with the following information: HU Preambles, Project Specific FF&E Control Book & Project Specific Finishes Schedule.













hoxton&urban

CADD | BIM | DESIGN
ARCHITECTURE | INTERIOR DESIGN | MANUFACTURING

NOIDA, Delhi NCR, India
T: +91 (0)120 47 222 50 India
London, United Kingdom
T: +44 (0)20 7193 9019 United Kingdom
Contact@HoxtonUrban.com
www.HoxtonUrban.com

CLIENT	POLO HOTELS
PROJECT	RADISSON HOTEL
AREA	MR 3POINT KING
TITLE	ROOM ELEVATIONS

SCALE 1:20@A0	DRAWN BY HU	APPROVED BY HU	DATE 21.03.20xx
JOB NO.	DRAWING NO. RP-ID-MR3K-01-601		REV. 04

MATERIAL LEGEND			
	STRUCTURE		WBP PLY/PLY
	BLOCK WORK		MDF BOARD
	PLASTER		GLASS
	STONE		MIRROR
	TILE		ADHESIVE
	METAL		COMMERCIAL BOARD
	TIMBER		

Architectural elevation drawing of a bathroom interior. The drawing shows a toilet, a door, and a wall with a window. Callouts include PT-02, CT-01, MR-3.4, MR-3.5, MR-02, CN 103, MR-3.7, and CT-01. Dimensions 800 and 1800 are indicated. A scale of 1:20 is noted.

XX 701

01 711

05 702

03 702

EQ

1100

1200

120

1400

120

900

120

1750

55

850

PT-02

MR-3.10

SP-02

CT-01

MR-3.9

MR-2.1

IM-5.0

MR 02 CN 103

MR-2.2

MR-2.3

MR-2.4

MR-2.6

MR-2.8

MR-2.9

MR-3.3

IM-2.0

CENTRE HEIGHT OF L-CLIP
TO ALIGN WITH CENTRE
HEIGHT OF HINGE

02 ELEVATION

602 SCALE - 1:20

Architectural elevation drawing of a bathroom stall. The drawing shows a cross-section of the stall with a toilet, a vanity with a sink, and a mirror. Dimensions are provided for various elements: total height 1380, vanity height 1220, mirror height 1112, toilet height 1075, and vanity width 300. Callouts on the right side identify components: MR-01 (mirror), MR 07 AR 604 (mirror frame), ST-01P (stall partition), MR-2.11 (mirror), MR-2.13 (mirror), and MR-1.2 (mirror). A callout on the left identifies CT-01 (cabinet top). The drawing is labeled 'ELEVATION' and 'SCALE - 1:20'.

Architectural elevation drawing of a bathroom stall. The drawing shows a stall with a glass door and a wall-mounted toilet. Labels include GL-01 for the glass, GL-02 for the wall, and CT-01 for the toilet. The drawing is a cross-section showing the internal structure of the stall, including the door frame, wall, and floor. The toilet is mounted on the wall, and the glass door is shown in an open position. The drawing is a technical line drawing with hatching for different materials.

REVISES			
NO.	DESCRIPTION	DATE	BY
01	GENERAL UPDATED	28.03.20xx	HU
02	UPDATED WITH TEAM COMMENTS	07.05.20xx	HU
03	CHANGES AS CLOUDED	11.07.20xx	HU
04	OVER ALL UPDATED	31.07.20xx	HU

This drawing should be read in conjunction with the following information: HU Preambles, Project Specific FF&E Control Book & Project Specific Finishes Schedule.

<div>hoxtoncurban</div> <div>CADD BIM DESIGN</div> <div>ARCHITECTURE INTERIOR DESIGN MANUFACTURE</div> <div><div>NDDA, Delhi NCR, India</div><div>T: +91 09120 42 222 50 India</div><div>London, United Kingdom</div><div>T: +44 (0)20 7180 9070 United Kingdom</div><div>Connect@hoxtoncurban.com</div><div>www.hoxtoncurban.com</div></div>			
CLIENT			
POLO HOTELS			
PROJECT			
RADISSON HOTEL			
AREA			
MR 3 POINT KING			
TITLE			
BATHROOM ELEVATIONS			
SCALE	DRAWN BY	APPROVED BY	DATE
1:200@A0	HU	HU	21.03.20xx
JOB NO.	DRAWING NO.		REV.
	RP-ID-MR3K-01-602		04

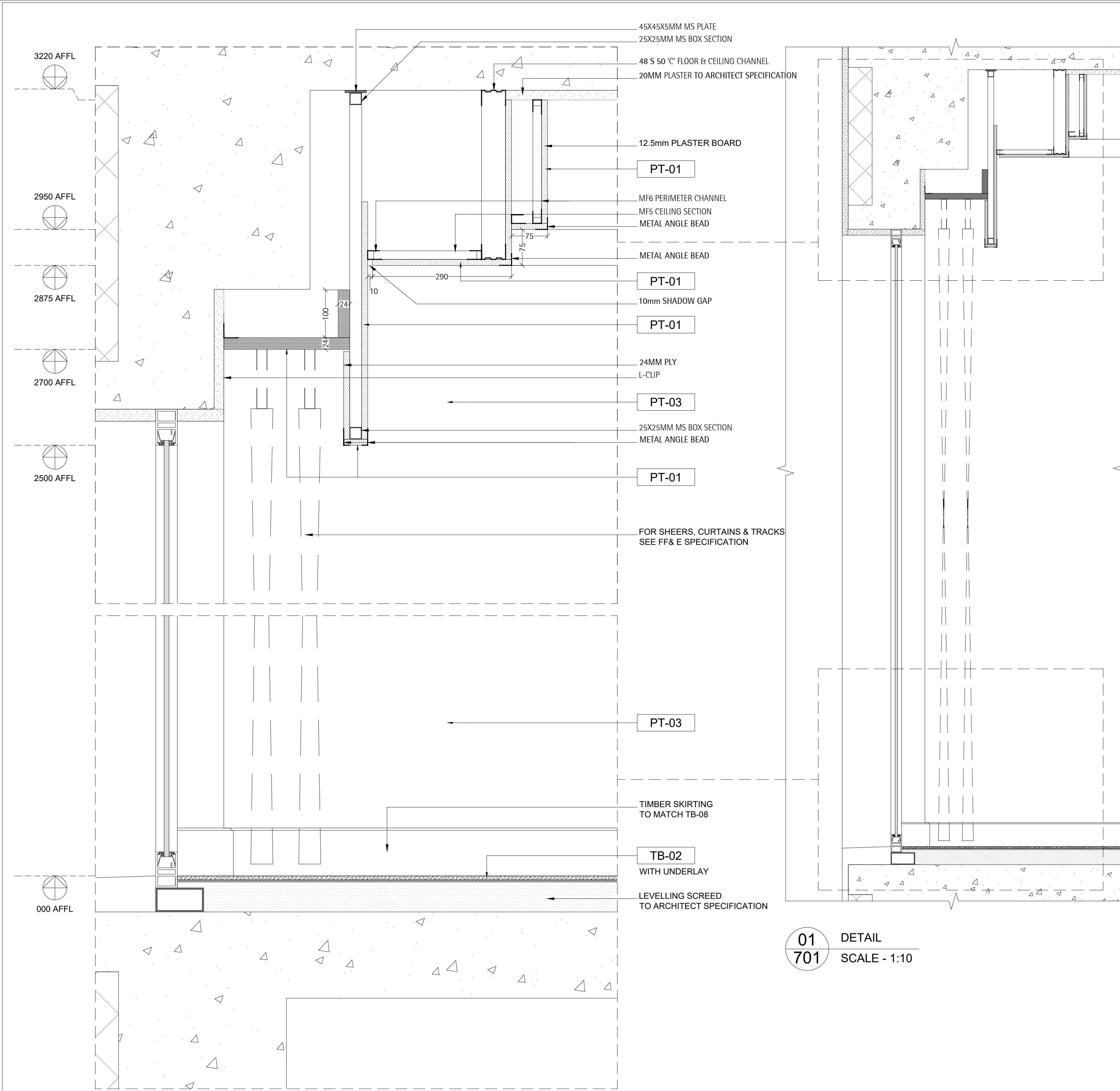

01
701
DETAIL
SCALE - 1:10

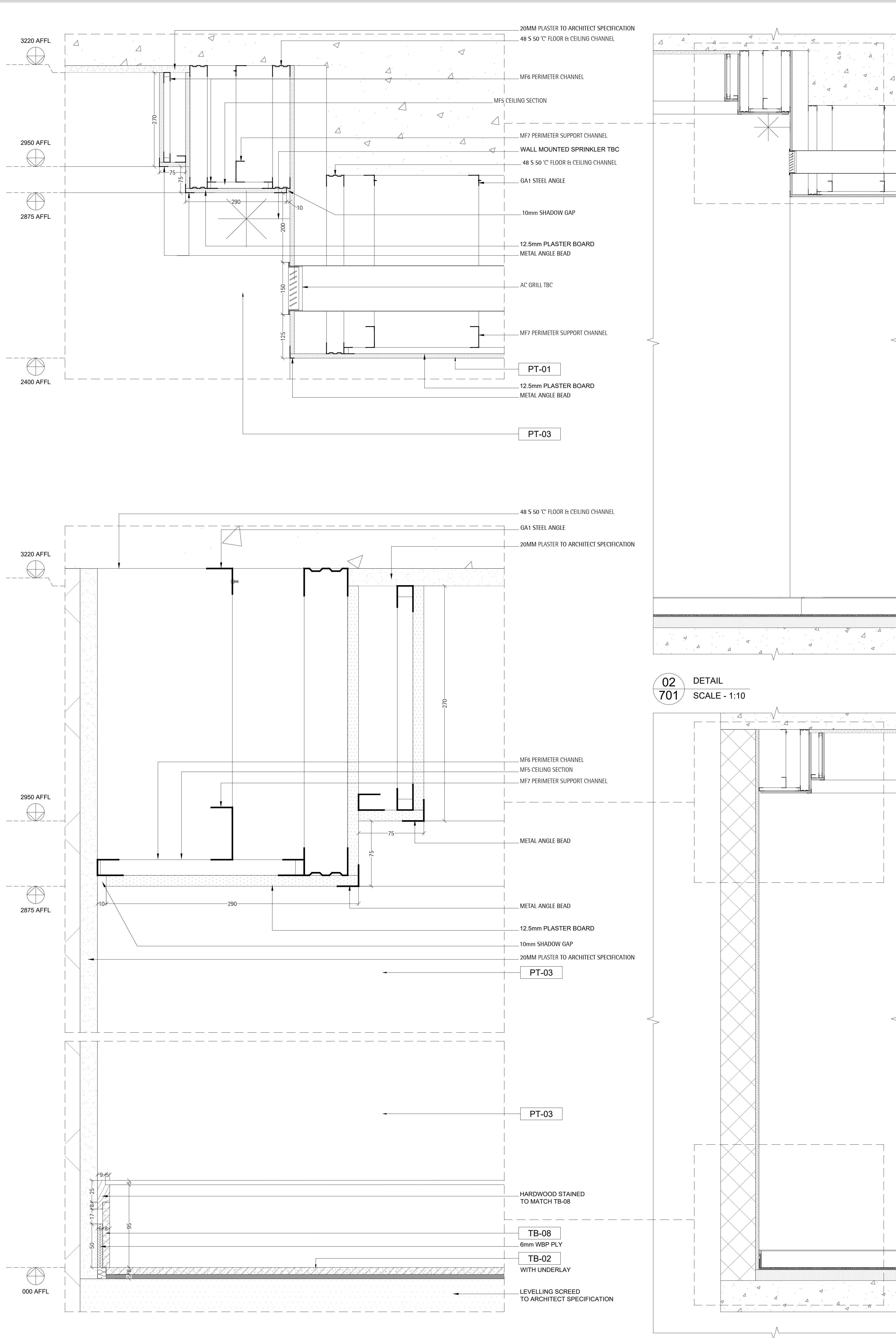

02
701
DETAIL
SCALE - 1:10

General Note:
All written dimensions shall have precedence over drawing scale. HU shall be notified of any errors or dimensions requiring correction. All dimensions are to grid line or face of wall finish unless otherwise noted.
HU drawings are for design intent only & should be used for profile & finish only. The contractor or specialist fabricator shall provide all necessary blocking, framing, hangers or other support framing for fixtures, equipment, cabinetwork or similar requiring integrated stability. Similarly, all bonding methods for fixing are the responsibility of the contractor. All wall & ceiling linings including surface finishes, applied coatings & treatments, substrates & framing are to be non combustible Class 0 as determined by UK Building Regulations Approved Document Part 6 to meet the equivalent standards of non combustibility as determined by local or adopted regulations in force. All void barriers are subject to determination of the area classification & subsequent load requirements to be confirmed by Architect. All details are subject to Architect/Structural Engineer approval. The contractor or specialist fabricator shall provide all necessary shop fabrication drawings to HU for checking prior to manufacture to ensure that design integrity is maintained.
The contractor is to provide finished samples of all exposed materials to HU approval prior to ordering or manufacturing. All construction shall comply with all current local building codes & regulations.
All plumbing, mechanical & electrical components to be provided as part of the overall installation are to be confirmed & co-ordinated in conjunction with the M & E Services Consultants and/or J & B consultant.
This design drawings is copyright & must not be reproduced with consent of HU.
Joinery Note:
Direction of wood grain, solid or veneer is as shown with veneer leaf 150mm minimum unless otherwise noted. All timber is to be finished with a minimum two coats of two part AC lacquer 50% gloss unless FF&E Control Book or drawing notes otherwise. All door & frame details shown are to be verified by the Project Architect as compliant with the required fire ratings.
This drawing should be read in conjunction with the following information: HU Preambles, Project Specific FF&E Control Book & Project Specific Finishes Schedule.

KEY			
MATERIAL LEGEND			
	STRUCTURE		WBP PLY/PLY
	BLOCK WORK		MDF BOARD
	PLASTER		GLASS
	STONE		MIRROR
	TILE		ADHESIVE
	METAL		COMMERCIAL BOARD
	TIMBER		

REVISIONS			
NO.	DESCRIPTION	DATE	BY
01	GENERAL UPDATED	28.03.20xx	HU
02	UPDATED WITH TEAM COMMENTS	07.05.20xx	HU
03	CHANGES AS CLOUDED	11.07.20xx	HU
04	OVER ALL UPDATED	31.07.20xx	HU

This drawing should be read in conjunction with the following information: HU Preambles, Project Specific FF&E Control Book & Project Specific Finishes Schedule.

hoxton&turban
CADD | BIM | DESIGN
ARCHITECTURE | INTERIOR DESIGN | MANUFACTURE
NORIDA, Delhi NCR, India
T: +91 110120 47 222 50 India
London, United Kingdom
T: +44 (0)20 7193 9019 United Kingdom
Contact@hoxton&turban.com
www.hoxton&turban.com

CLIENT POLO HOTELS			
PROJECT RADISSON HOTEL			
AREA MR 3POINT KING			
TITLE ROOM DETAILS			
SCALE Var @A0	DRAWN BY HU	APPROVED BY HU	DATE 21.03.20xx
JOB NO.	DRAWING NO. RP-ID-MR3K-01-701	REV. 04	

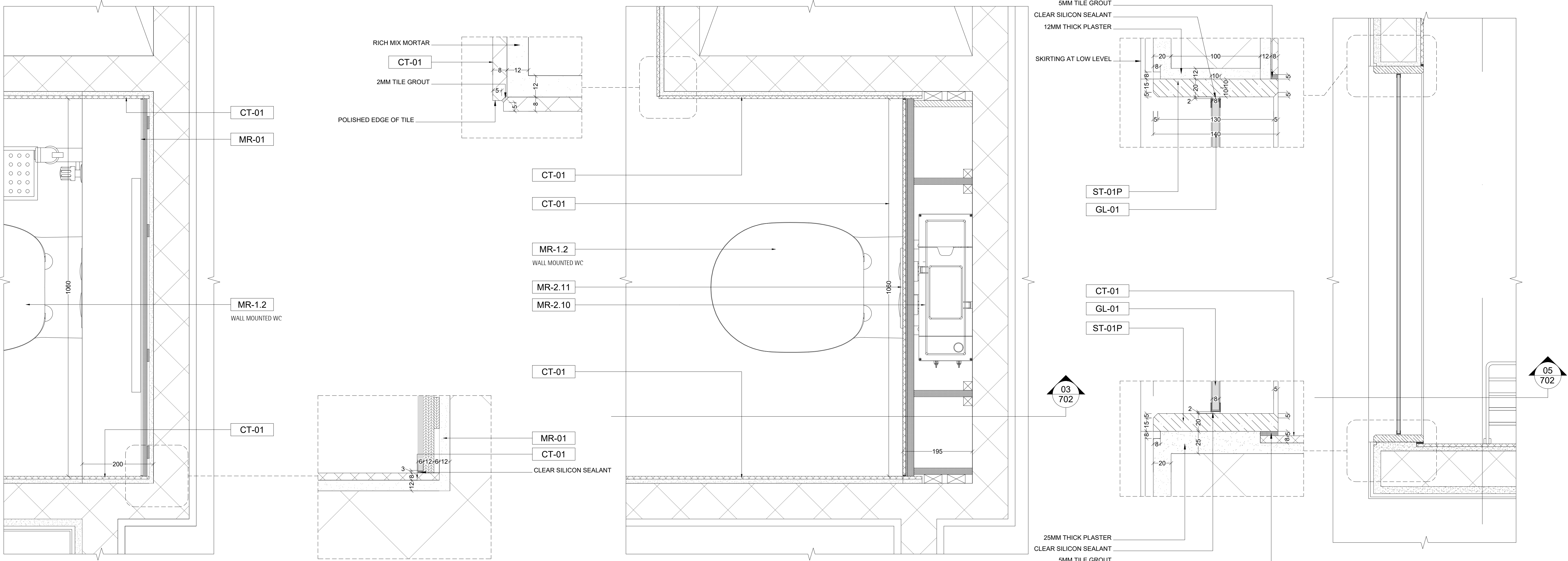

01 DETAIL
702 SCALE - 1:5

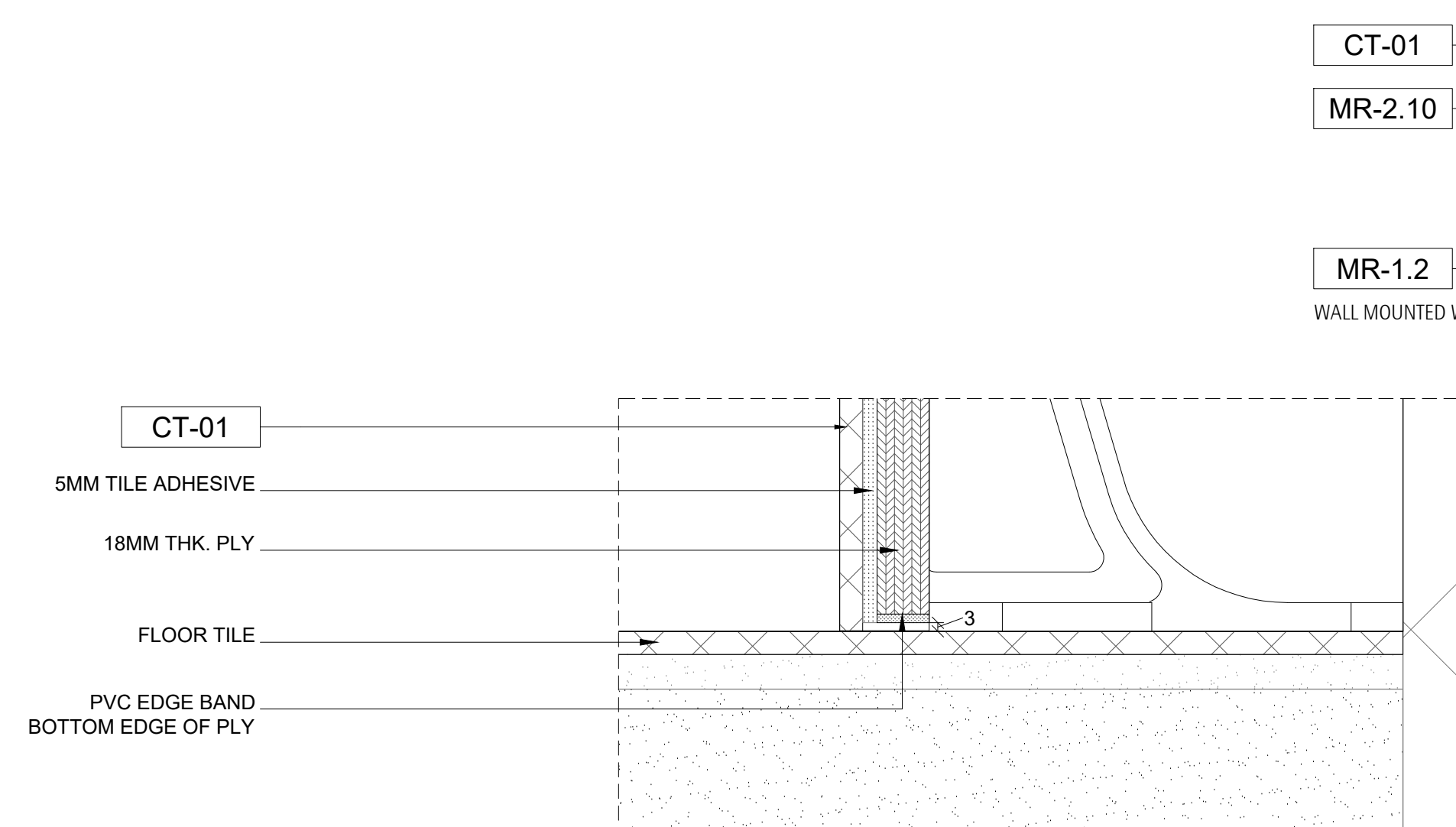
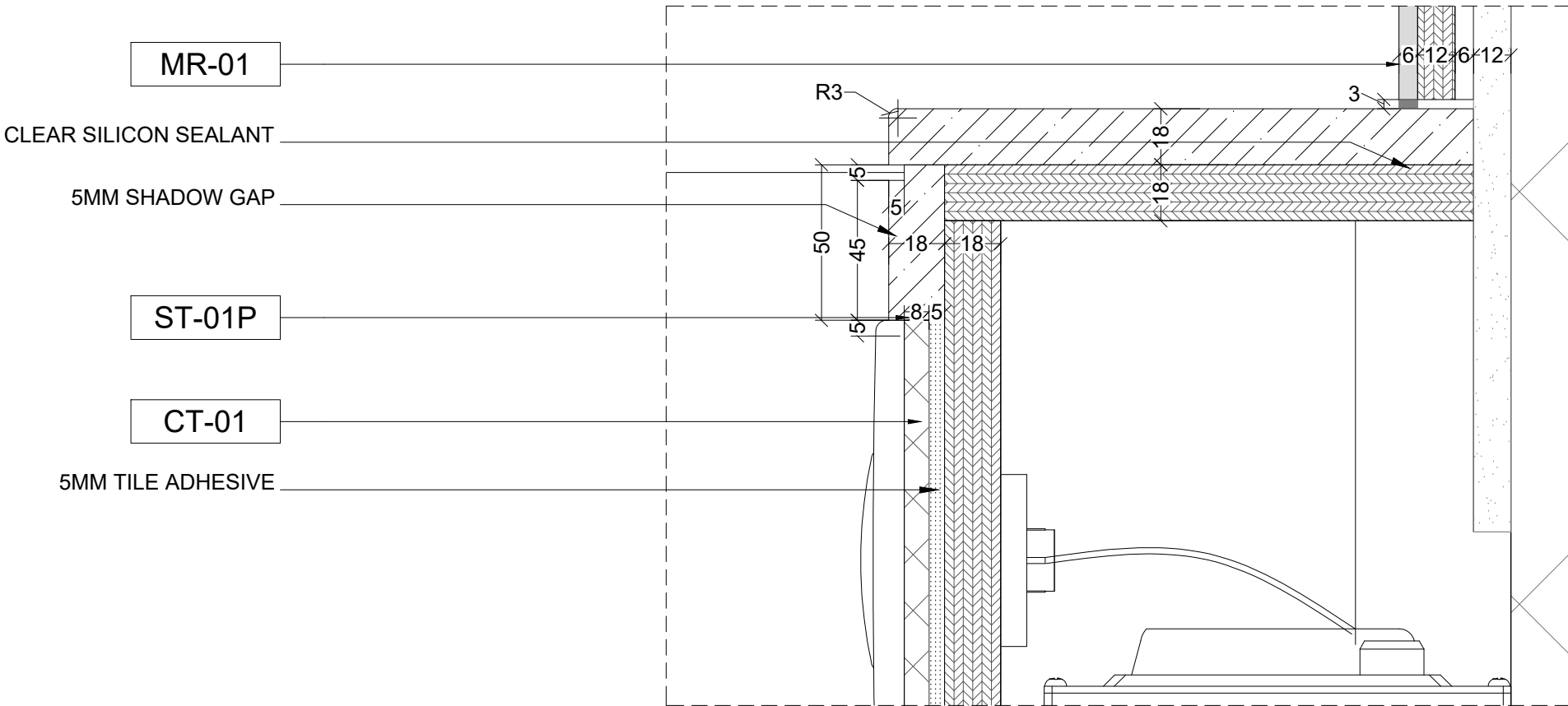
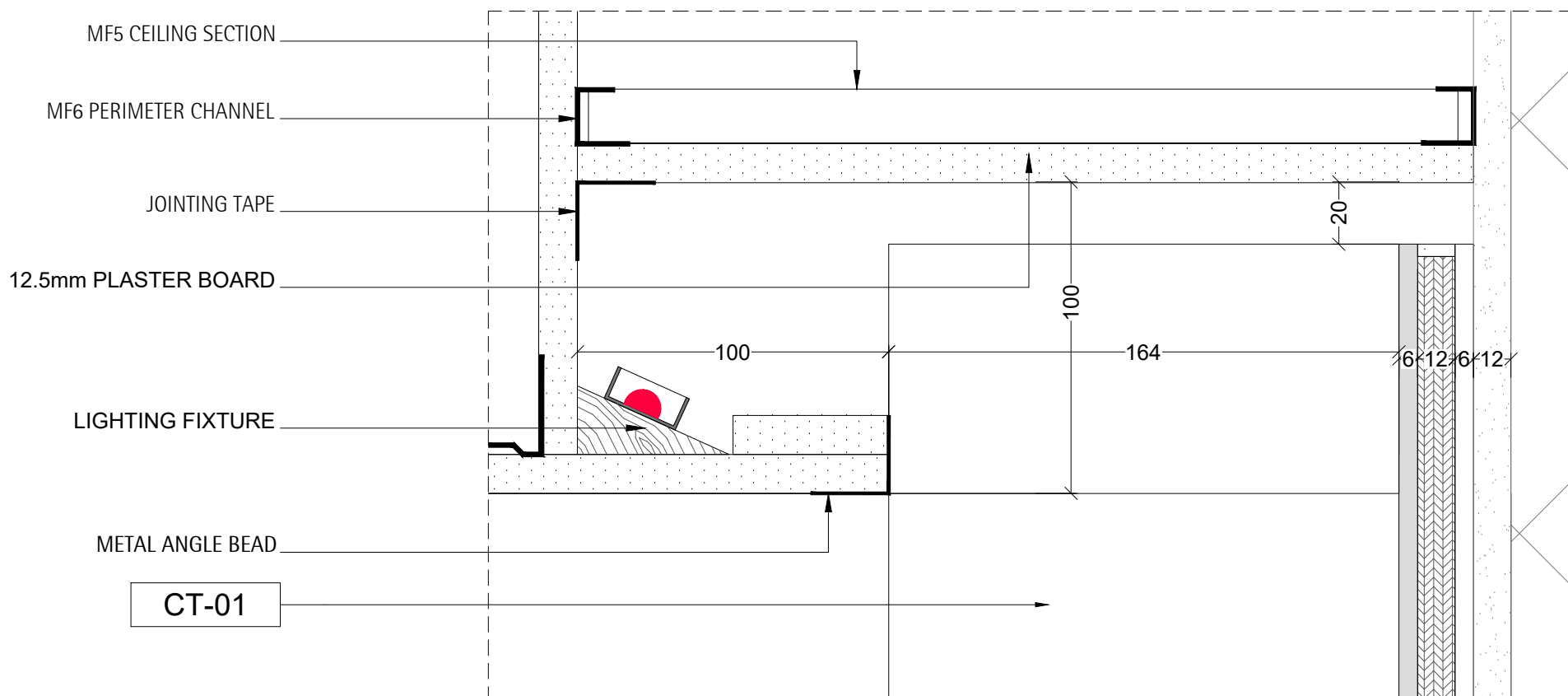

02 DETAIL
702 SCALE - 1:5

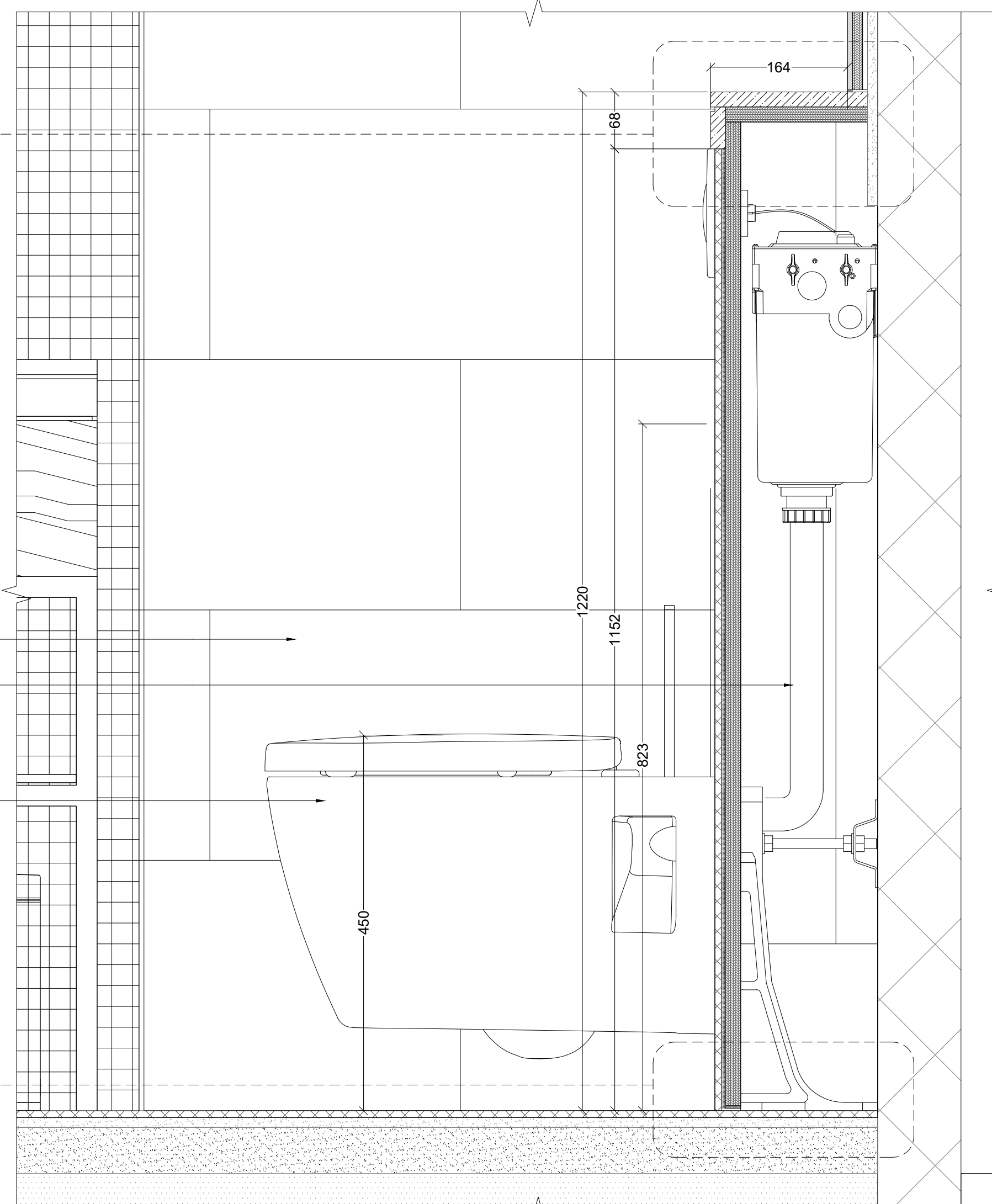
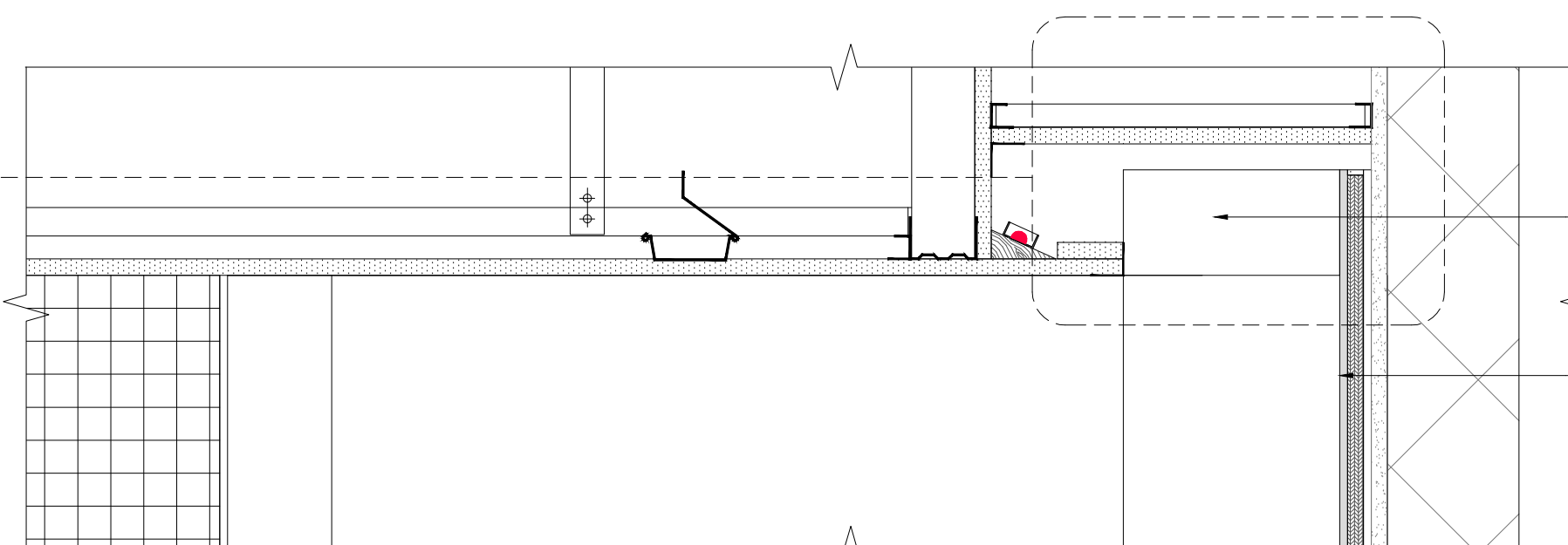





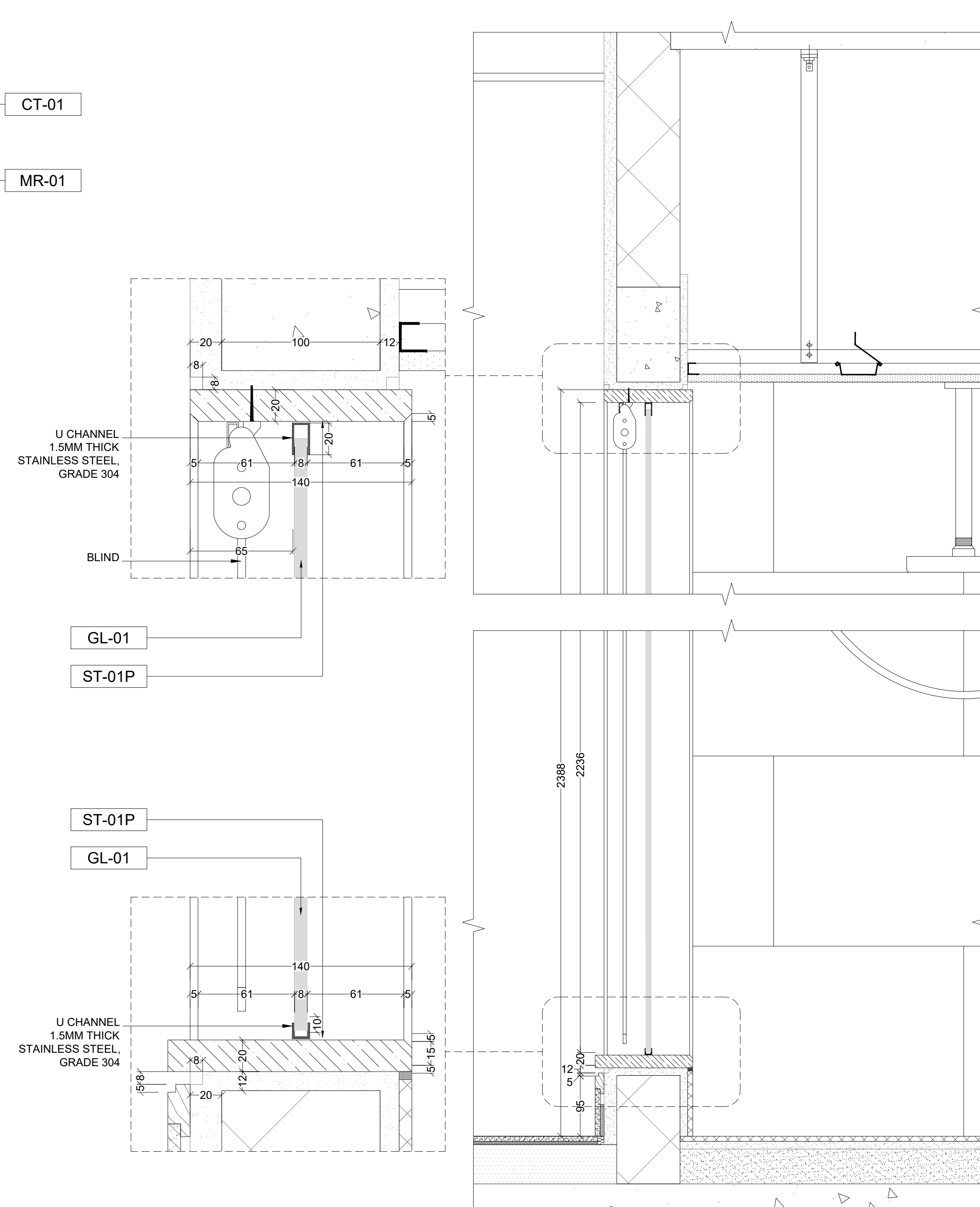







03 DETAIL
702 SCALE - 1:5

04 DETAIL
702 SCALE - 1:5



05 DETAIL
702 SCALE - 1:5

General Note:
All written dimensions shall have precedence over drawing scale. HU shall be notified of any errors or dimensions requiring correction. All dimensions are to grid line or face of wall finish unless otherwise noted.
HU drawings are for design intent only and should be used for profile & finish only. The contractor or specialist fabricator shall provide all necessary blocking, framing, hangers or other support framing for fixtures, equipment, cabinetwork or similar requiring integrated stability. Similarly, all bonding methods for fixing are the responsibility of the contractor. All wall & ceiling linings including surface finishes, applied coatings & treatments, substrates & framing are to be non combustible Class 0 as determined by UK Building Regulations Approved Document Part 6 to meet the equivalent standards of non combustibility as determined by local or adopted regulations in force. All void barriers are subject to determination of the area classification & subsequent load requirements to be confirmed by Architect. All details are subject to Architect/Structural Engineer approval. The contractor or specialist fabricator shall provide all necessary shop fabrication drawings to HU for checking prior to manufacture to ensure that design integrity is maintained.
The contractor is to provide finished samples of all exposed materials to HU approval prior to ordering or manufacturing. All construction shall comply with all current local building codes & regulations. All plumbing, mechanical & electrical components to be provided as part of the overall installation are to be confirmed & co-ordinated in conjunction with the M & E Services Consultants and/or J & B consultant.
This design drawings is copyright & must not be reproduced with consent of HU.
Joinery Note:
Direction of wood grain, solid or veneer is as shown with veneer leaf 150mm minimum unless otherwise noted. All timber is to be finished with a minimum two coats of two part AC lacquer 50% gloss unless FF&E Control Book or drawing notes otherwise. All door & frame details shown are to be verified by the Project Architect as compliant with the required fire ratings.
This drawing should be read in conjunction with the following information: HU Preambles, Project Specific FF&E Control Book & Project Specific Finishes Schedule.

KEY			
MATERIAL LEGEND			
	STRUCTURE		WBP PLY/PLY
	BLOCK WORK		MDF BOARD
	PLASTER		GLASS
	STONE		MIRROR
	TILE		ADHESIVE
	METAL		COMMERCIAL BOARD
	TIMBER		

REVISIONS			
NO.	DESCRIPTION	DATE	BY
01	GENERAL UPDATED	28.03.20xx	HU
02	UPDATED WITH TEAM COMMENTS	07.05.20xx	HU
03	CHANGES AS CLOUDED	11.07.20xx	HU
04	OVER ALL UPDATED	31.07.20xx	HU
This drawing should be read in conjunction with the following information: HU Preambles, Project Specific FF&E Control Book & Project Specific Finishes Schedule.			

hoxton&turban
CADD | BIM | DESIGN
ARCHITECTURE | INTERIOR DESIGN | MANUFACTURE
NORVA, Delhi NCR, India
T: +91 11 321 47 222 50 India
London, United Kingdom
T: +44 (0)20 7193 9019 United Kingdom
Contact@hoxtonandturban.com
www.hoxtonandturban.com

CLIENT POLO HOTELS			
PROJECT RADISSON HOTEL			
AREA MR 3POINT KING			
TITLE BATHROOM DETAILS 1			
SCALE Var @A0	DRAWN BY HU	APPROVED BY HU	DATE 21.03.20xx
JOB NO.	DRAWING NO. RP-ID-MR3K-01-702	REV. 04	

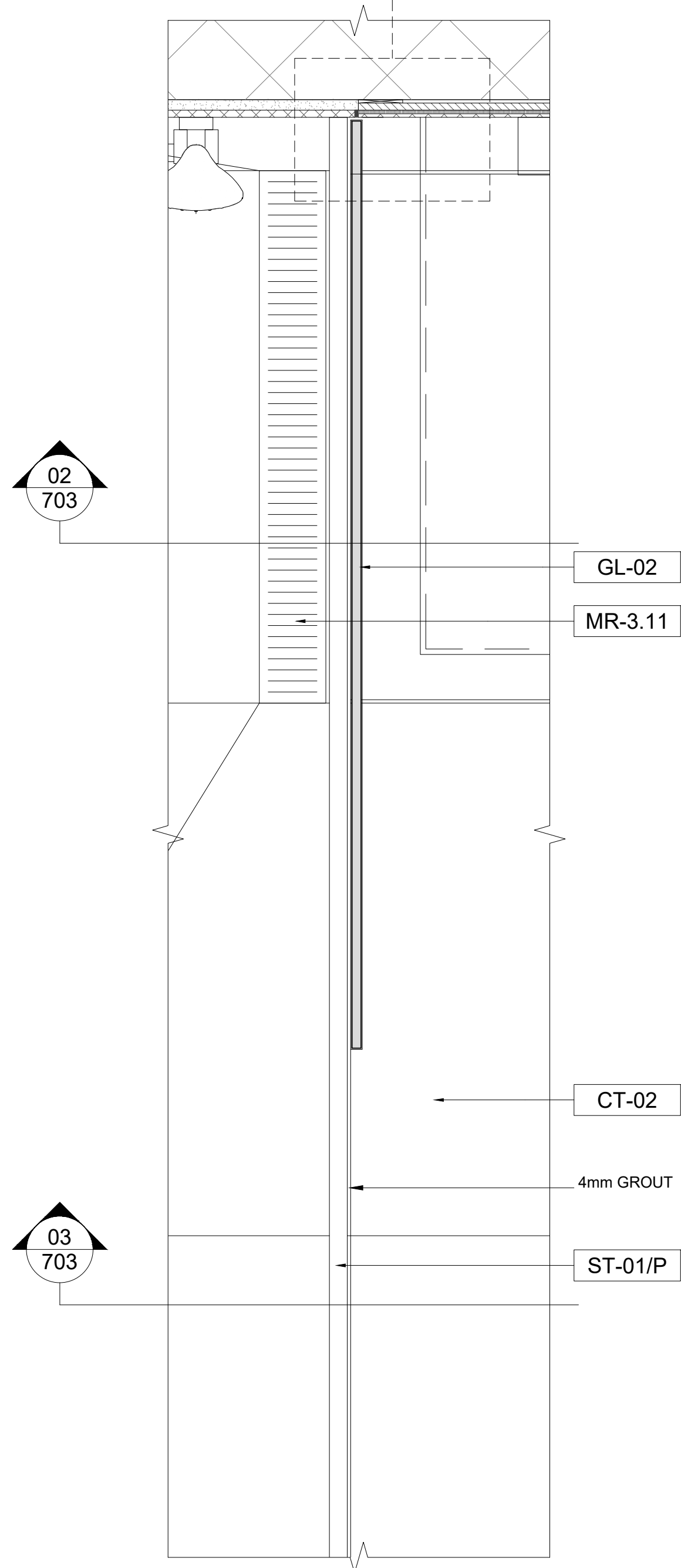
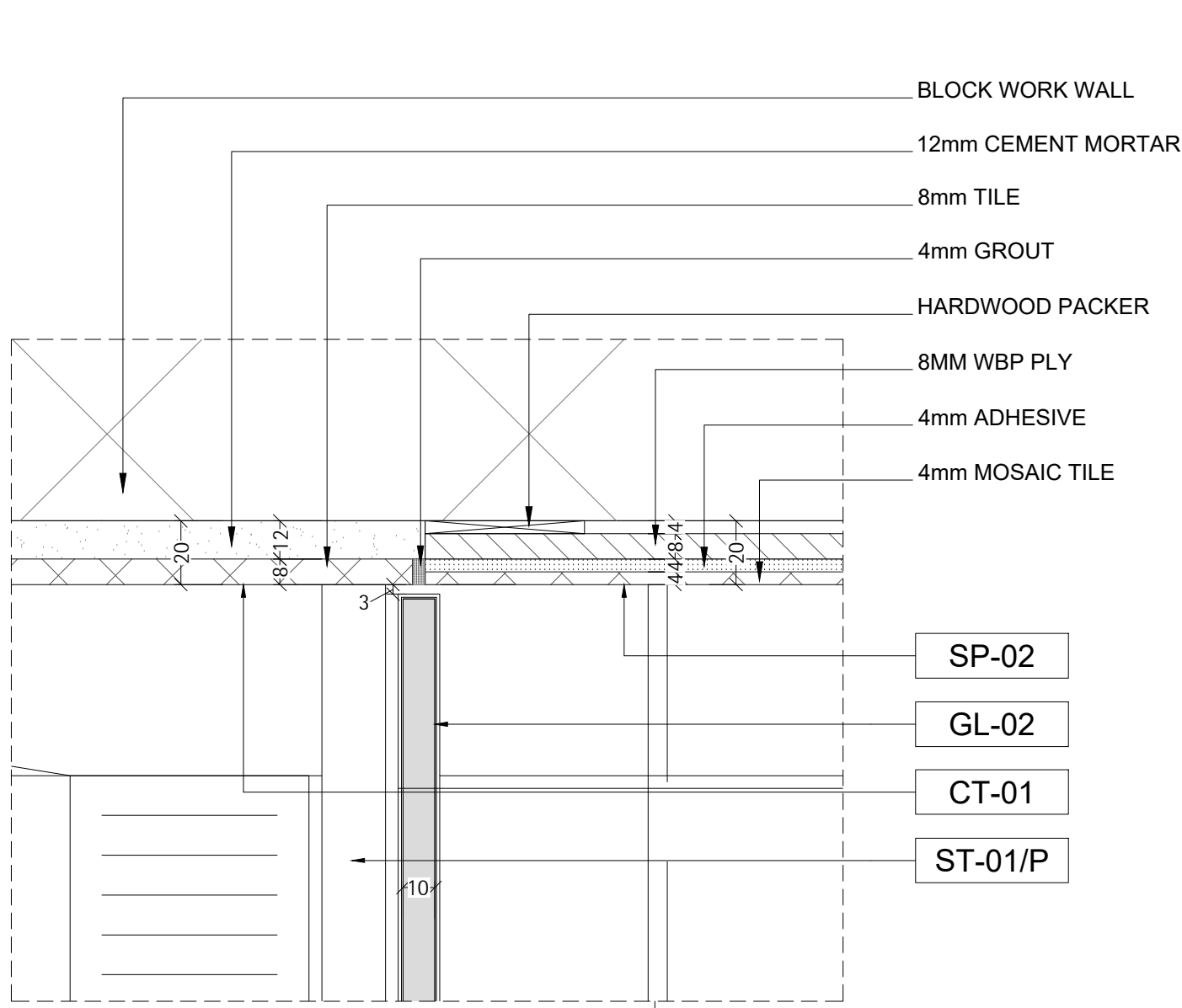

01
703
DETAIL
SCALE - 1:5

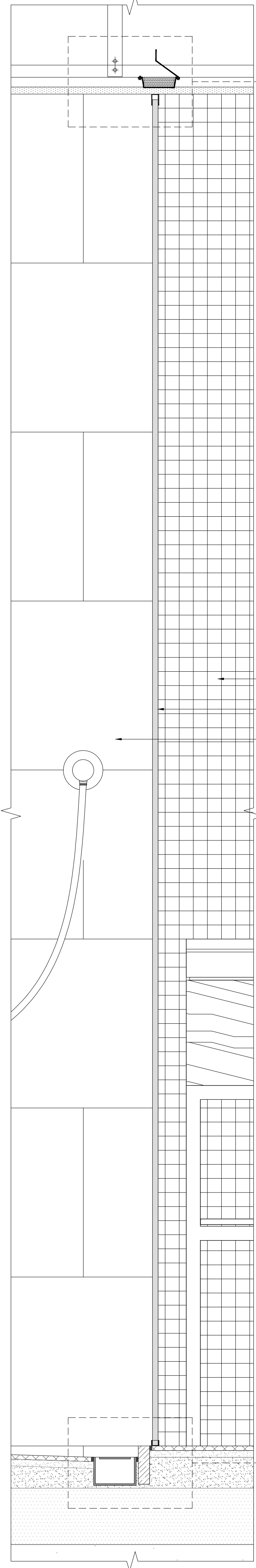

02
703
SECTION
SCALE - 1:5

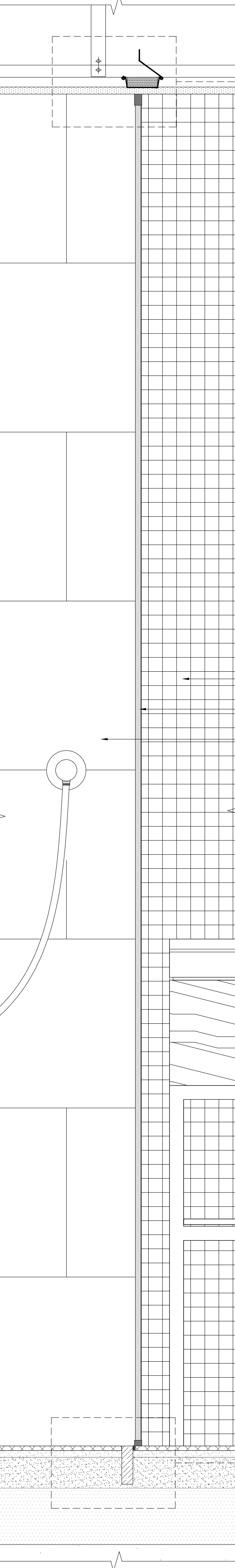
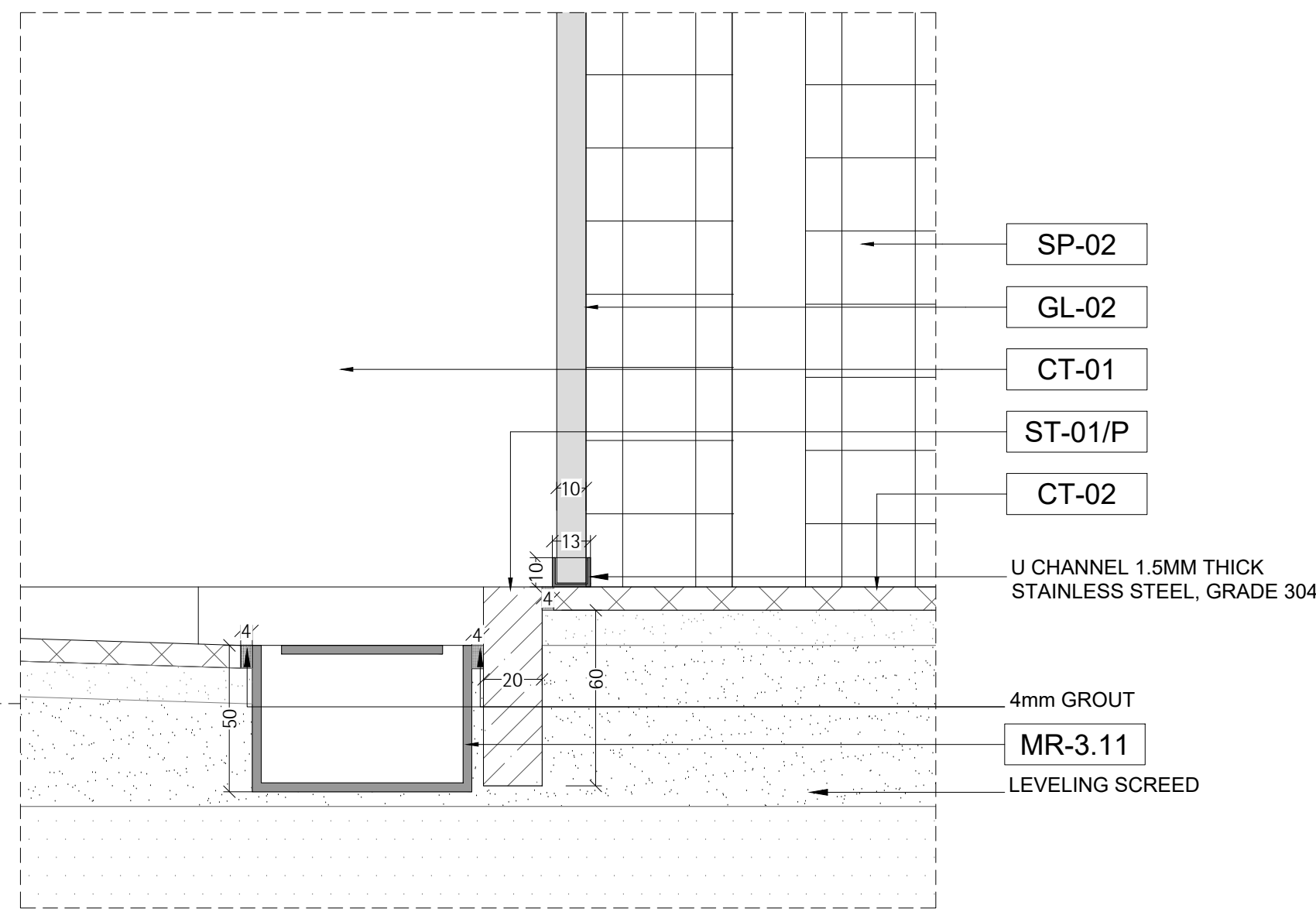
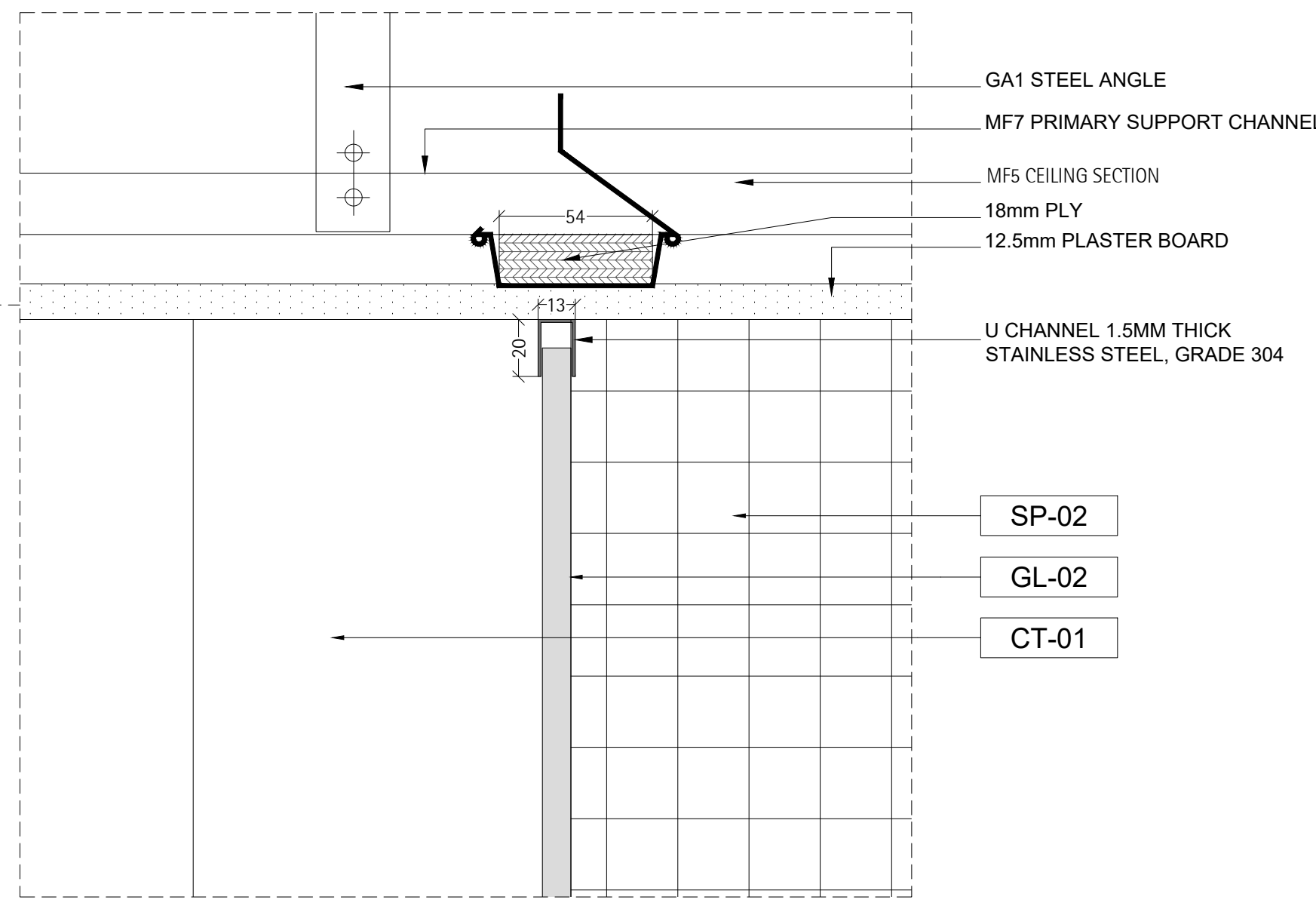

03
703
SECTION
SCALE - 1:5

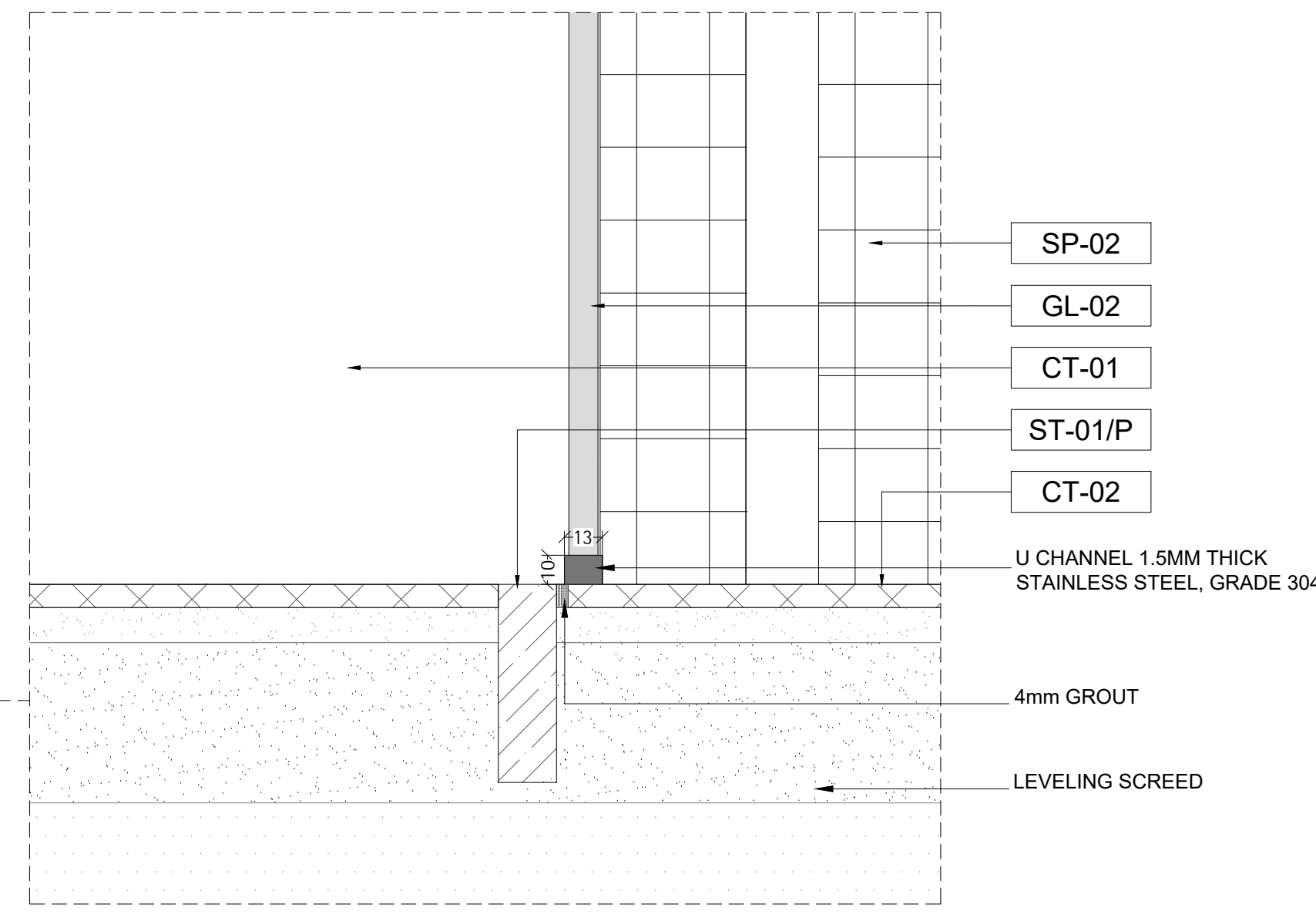
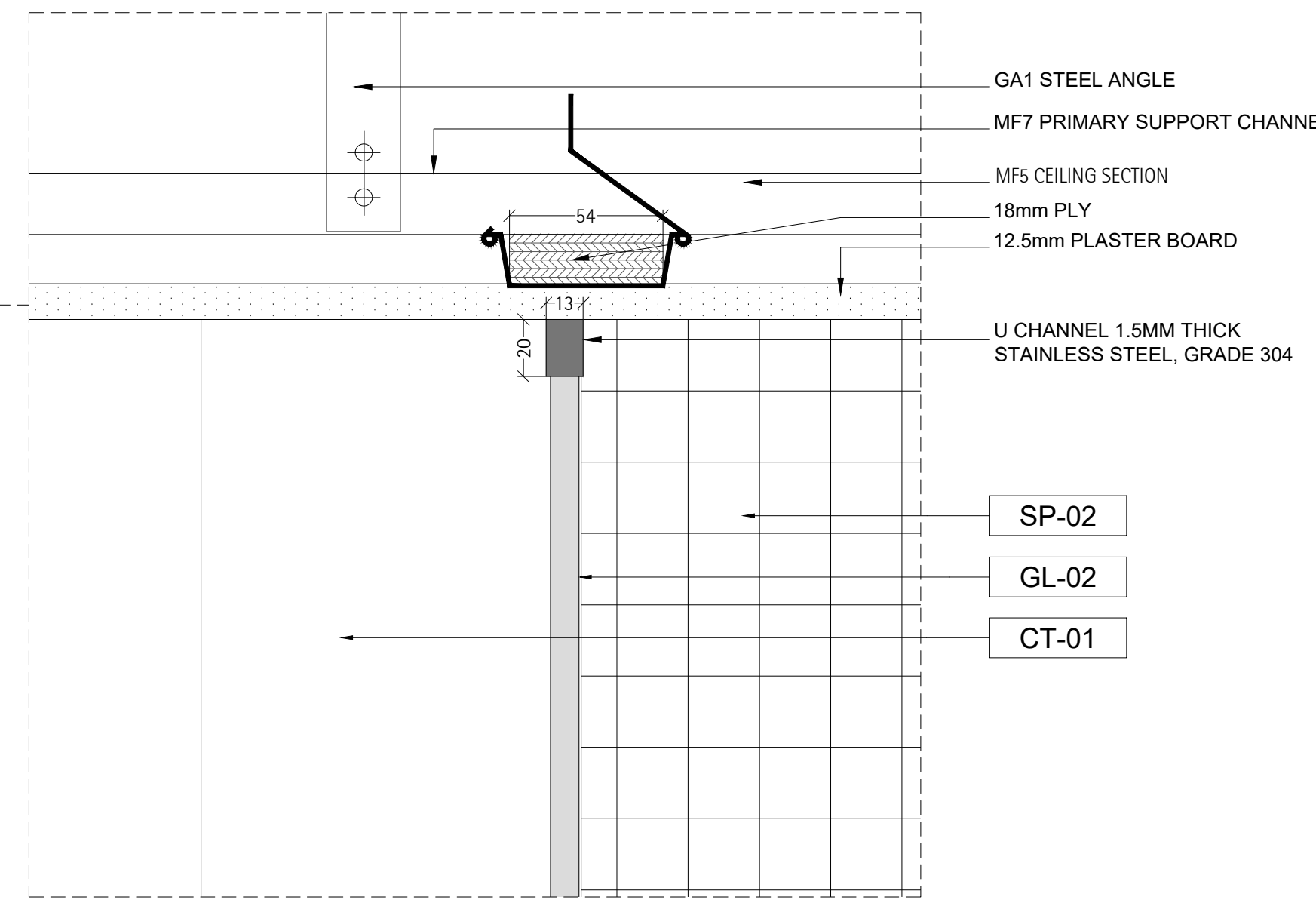

General Note:
All written dimensions shall have precedence over drawing scale. HU shall be notified of any errors or dimensions requiring correction. All dimensions are to grid line or face of wall finish unless otherwise noted.
HU drawings are for design intent only & should be used for profile & finish only. The contractor or specialist fabricator shall provide all necessary blocking, framing, hangers or other support framing for fixtures, equipment, cabinetwork or similar requiring integrated stability. Similarly, all bonding methods for fixing are the responsibility of the contractor. All wall & ceiling linings (including surface finishes, applied coatings & treatments, substrates & framing) are to be non combustible Class 0 as determined by UK Building Regulations Approved Document Part 6 or to meet the equivalent standards of non combustibility as determined by local or adopted regulations in force. All void barriers are subject to determination of the area classification & subsequent load requirements to be confirmed by Architect. All details are subject to Architect/Structural Engineer approval. The contractor or specialist fabricator shall provide all necessary shop fabrication drawings to HU for checking prior to manufacture to ensure that design integrity is maintained.
The contractor is to provide finished samples of all exposed materials to HU approval prior to ordering or manufacturing. All construction shall comply with all current local building codes & regulations.
All plumbing, mechanical & electrical components to be provided as part of the overall installation are to be confirmed & co-ordinated in conjunction with the M & E Services Consultants and/or J & B consultant.
This design drawings is copyright & must not be reproduced with consent of HU.
Joinery Note:
Direction of wood grain, solid or veneer is as shown with veneer leaf 150mm minimum unless otherwise noted. All timber is to be finished with a minimum two coats of two part AC lacquer 50% gloss unless FF&E Control Book or drawing notes otherwise. All door & frame details shown are to be verified by the Project Architect as compliant with the required fire ratings.
This drawing should be read in conjunction with the following information: HU Prelimibles, Project Specific FF&E Control Book & Project Specific Finishes Schedule.

KEY			
MATERIAL LEGEND			
	STRUCTURE		WBP PLY/PLY
	BLOCK WORK		MDF BOARD
	PLASTER		GLASS
	STONE		MIRROR
	TILE		ADHESIVE
	METAL		COMMERCIAL BOARD
	TIMBER		

REVISIONS			
NO.	DESCRIPTION	DATE	BY
01	GENERAL UPDATED	28.03.20xx	HU
02	UPDATED WITH TEAM COMMENTS	07.05.20xx	HU
03	CHANGES AS CLOUDED	11.07.20xx	HU
04	OVER ALL UPDATED	31.07.20xx	HU

This drawing should be read in conjunction with the following information: HU Prelimibles, Project Specific FF&E Control Book & Project Specific Finishes Schedule.

hoxton&turban
CADD | BIM | DESIGN
ARCHITECTURE | INTERIOR DESIGN | MANUFACTURE
NORIDA, Delhi NCR, India
T: +91 88528 47 222 50 India
London, United Kingdom
T: +44 (0)20 7193 9019 United Kingdom
Contact@hoxton&turban.com
www.hoxton&turban.com

CLIENT
POLO HOTELS
PROJECT
RADISSON HOTEL
AREA
MR 3POINT KING
TITLE
BATHROOM DETAILS 2

SCALE	DRAWN BY	APPROVED BY	DATE
Var @A0	HU	HU	21.03.20xx
JOB NO.	DRAWING NO.	REV.	
	RP-ID-MR3K-01-703	04	

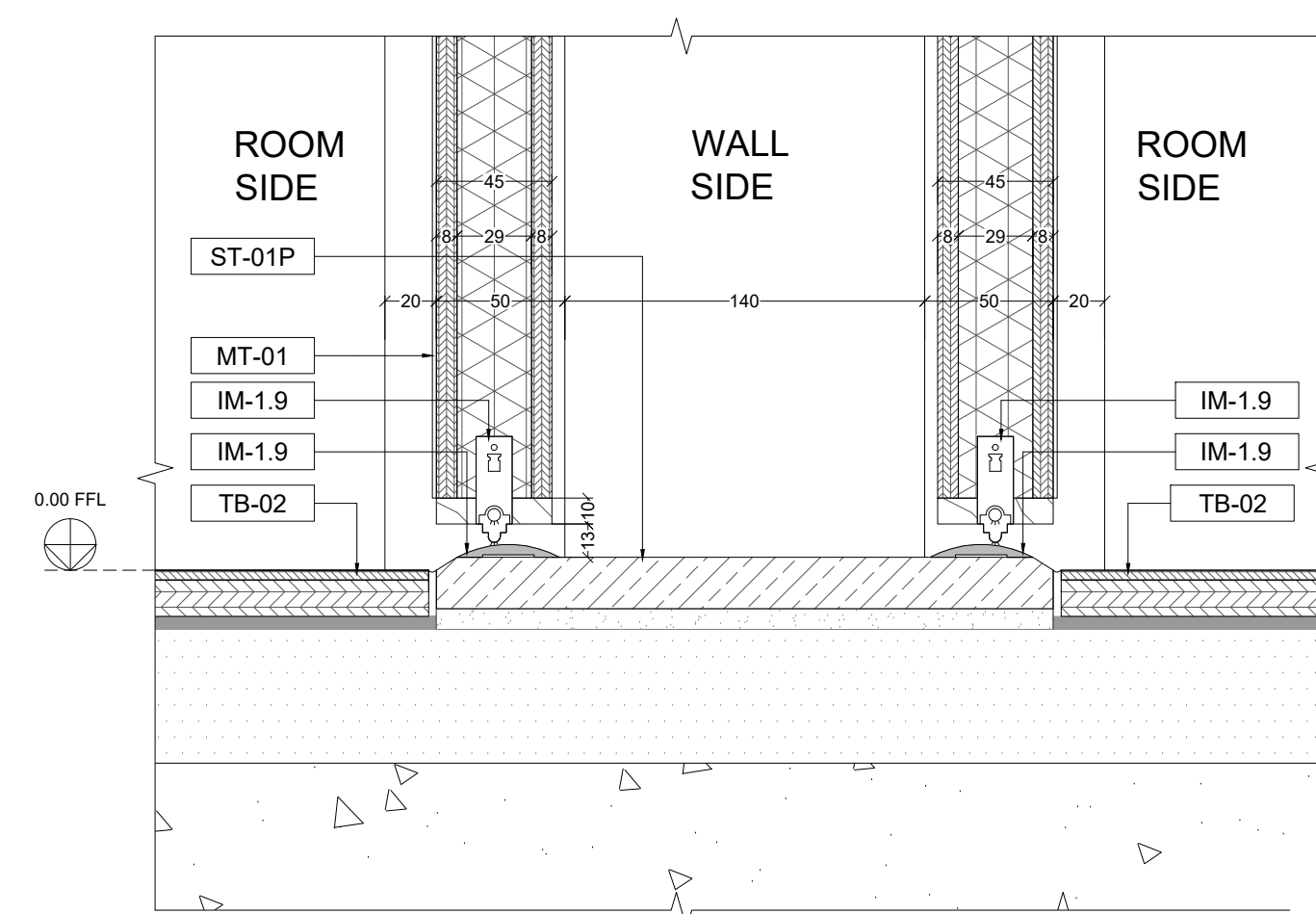
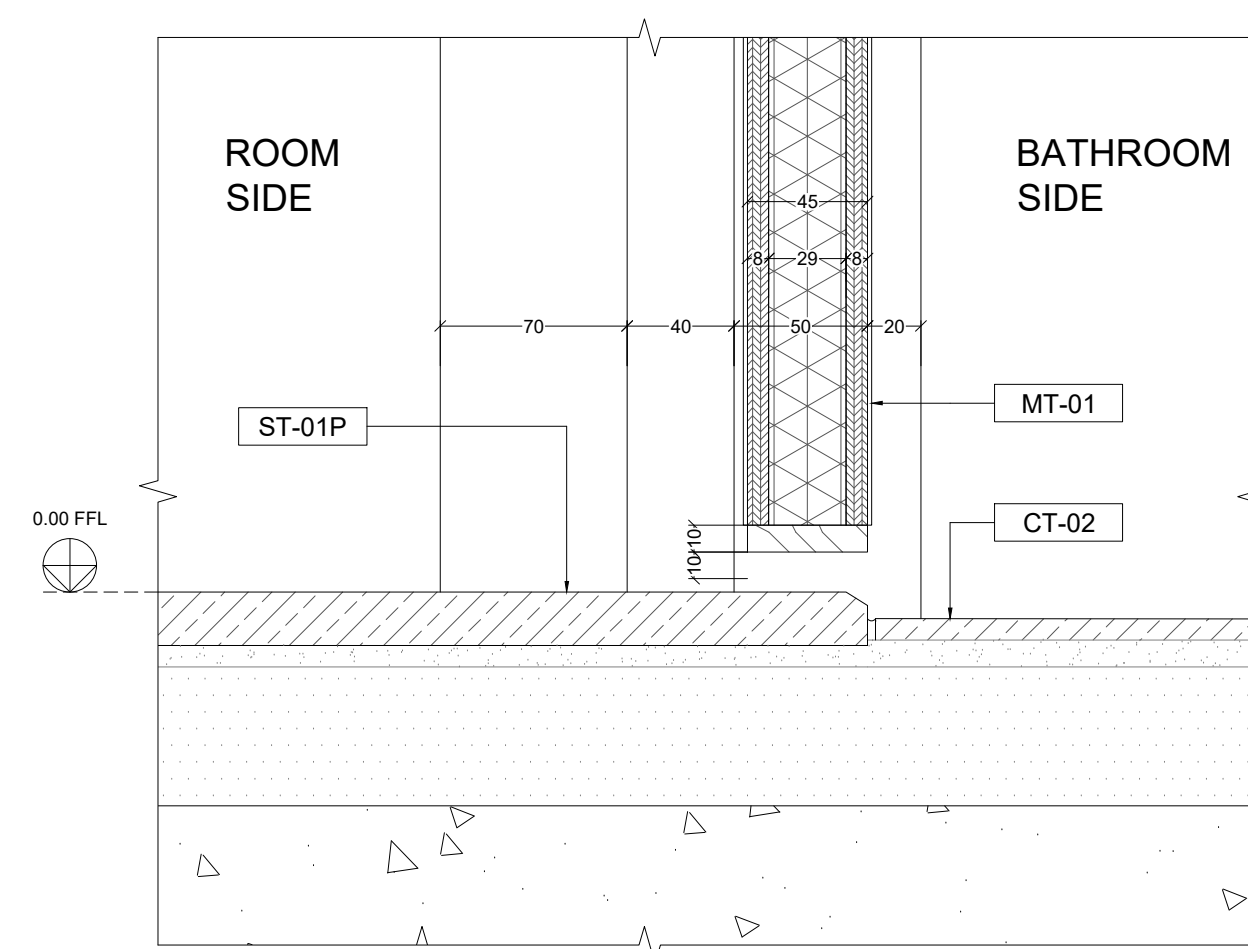
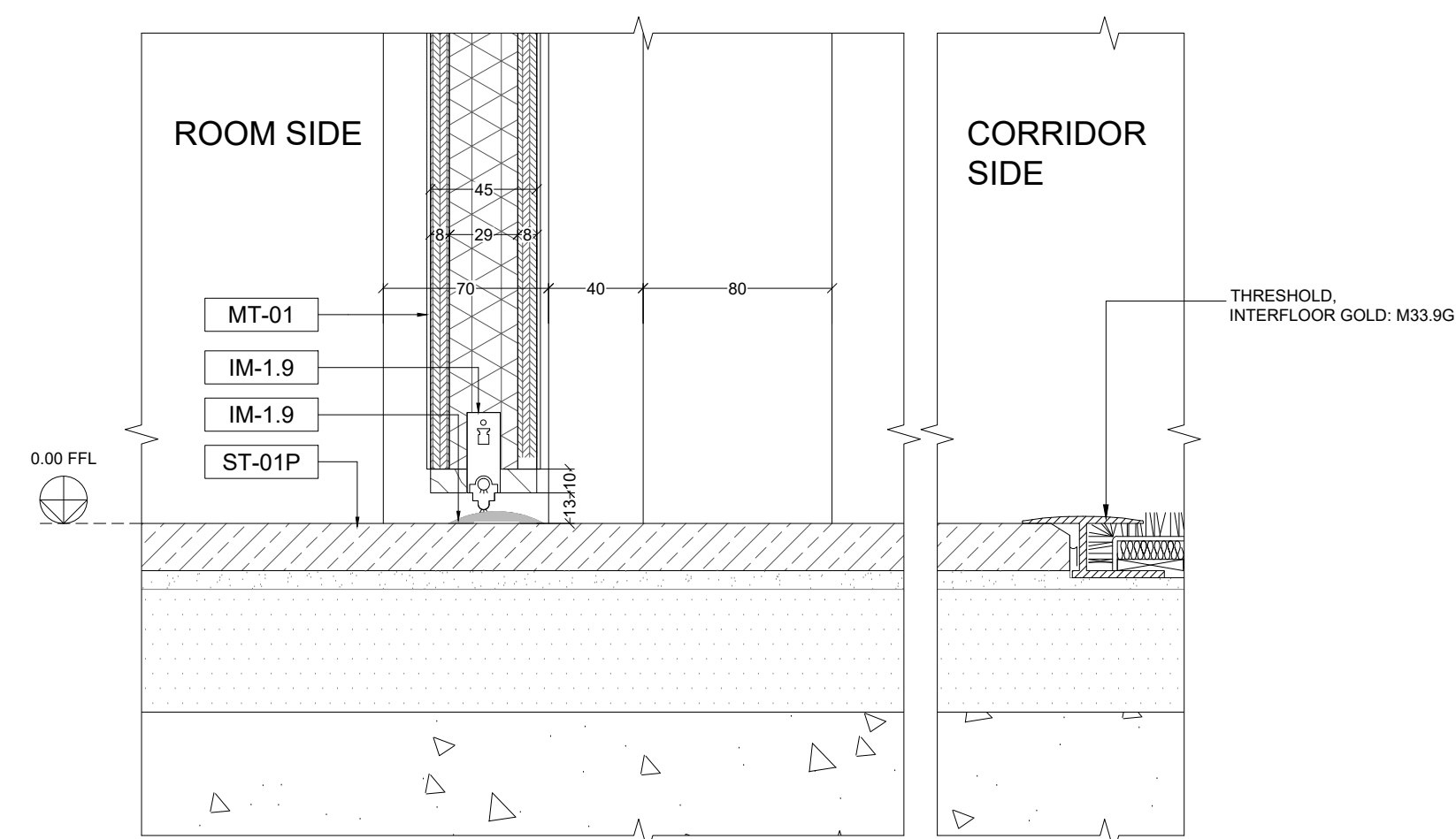
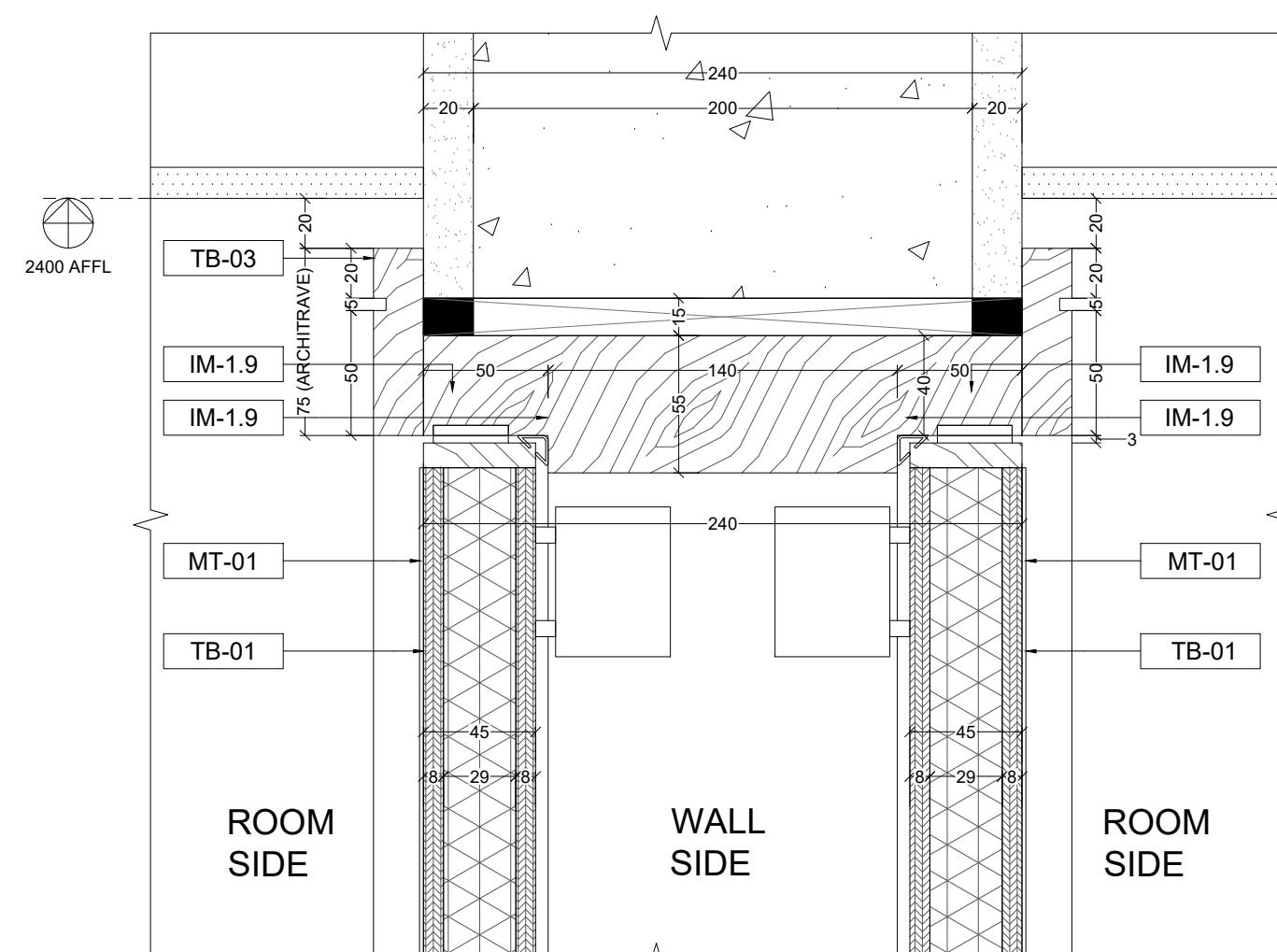
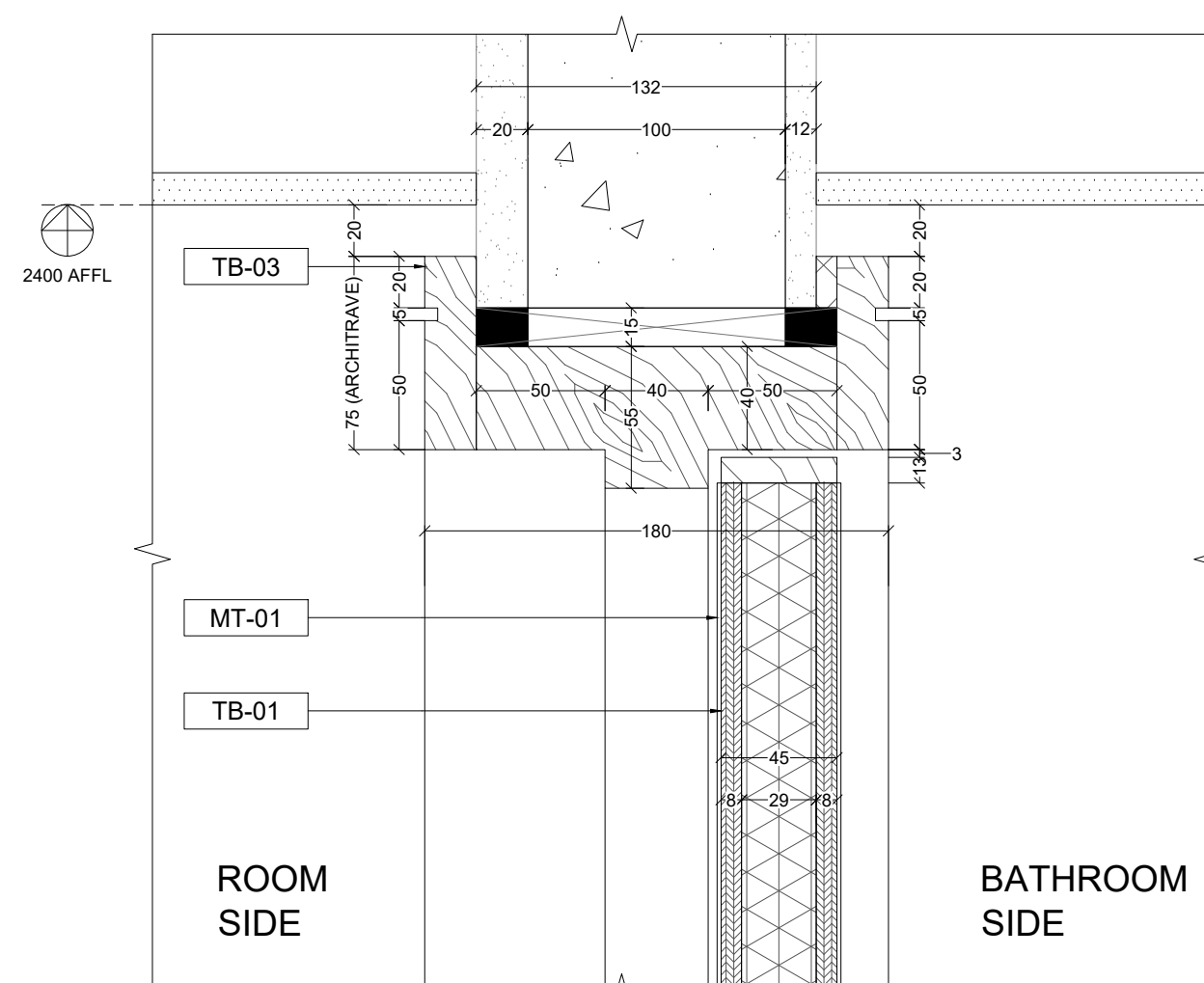
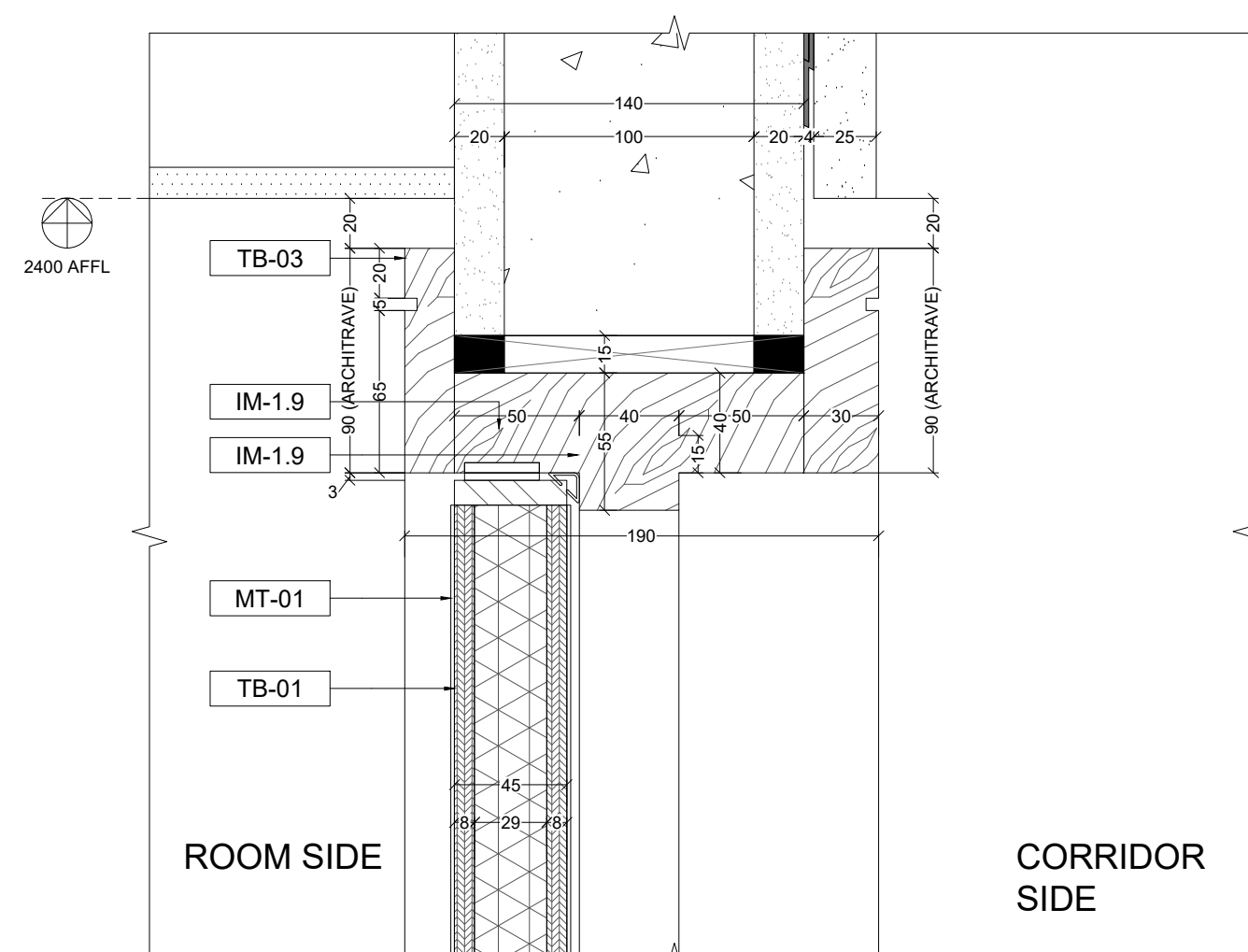
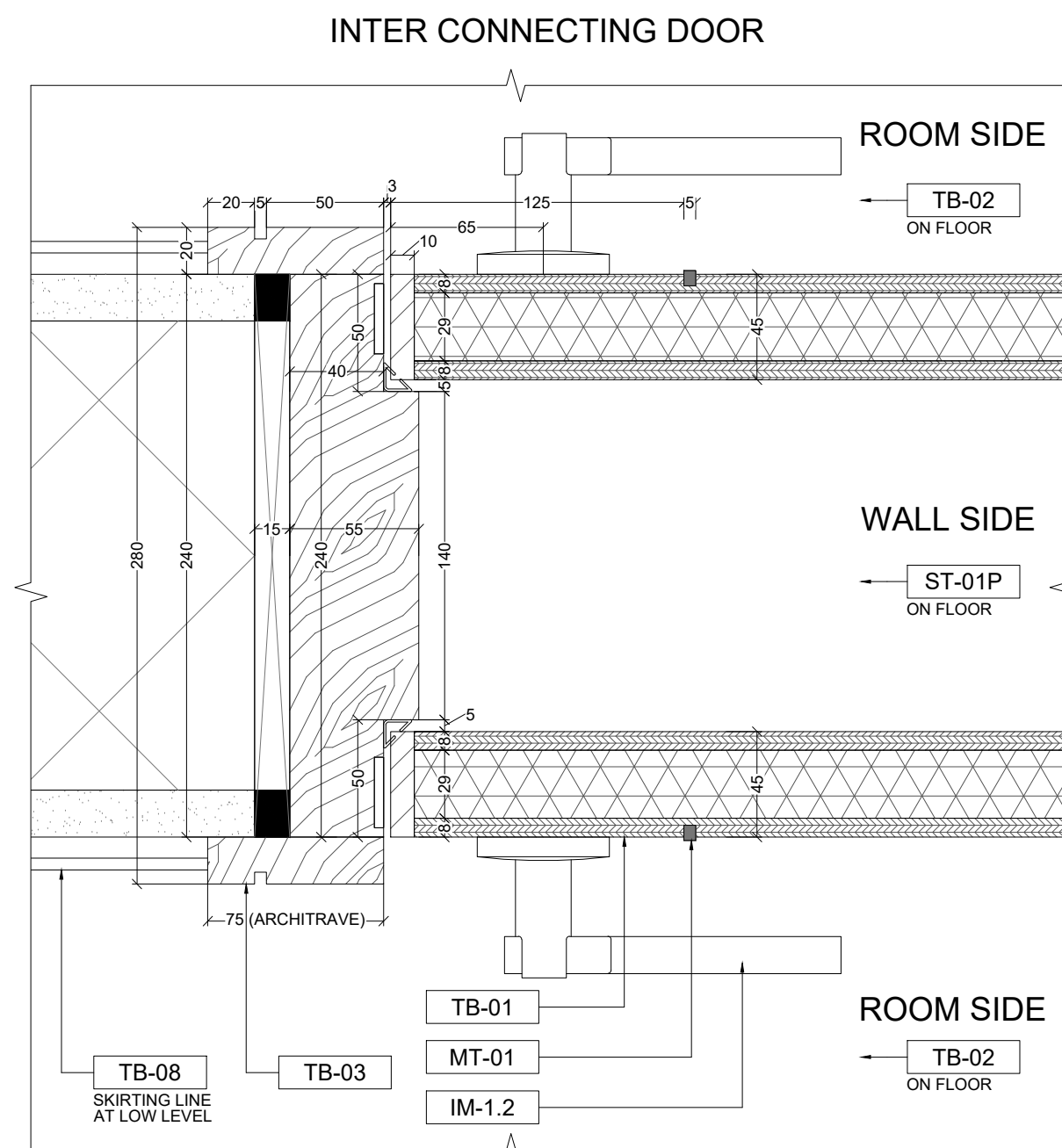
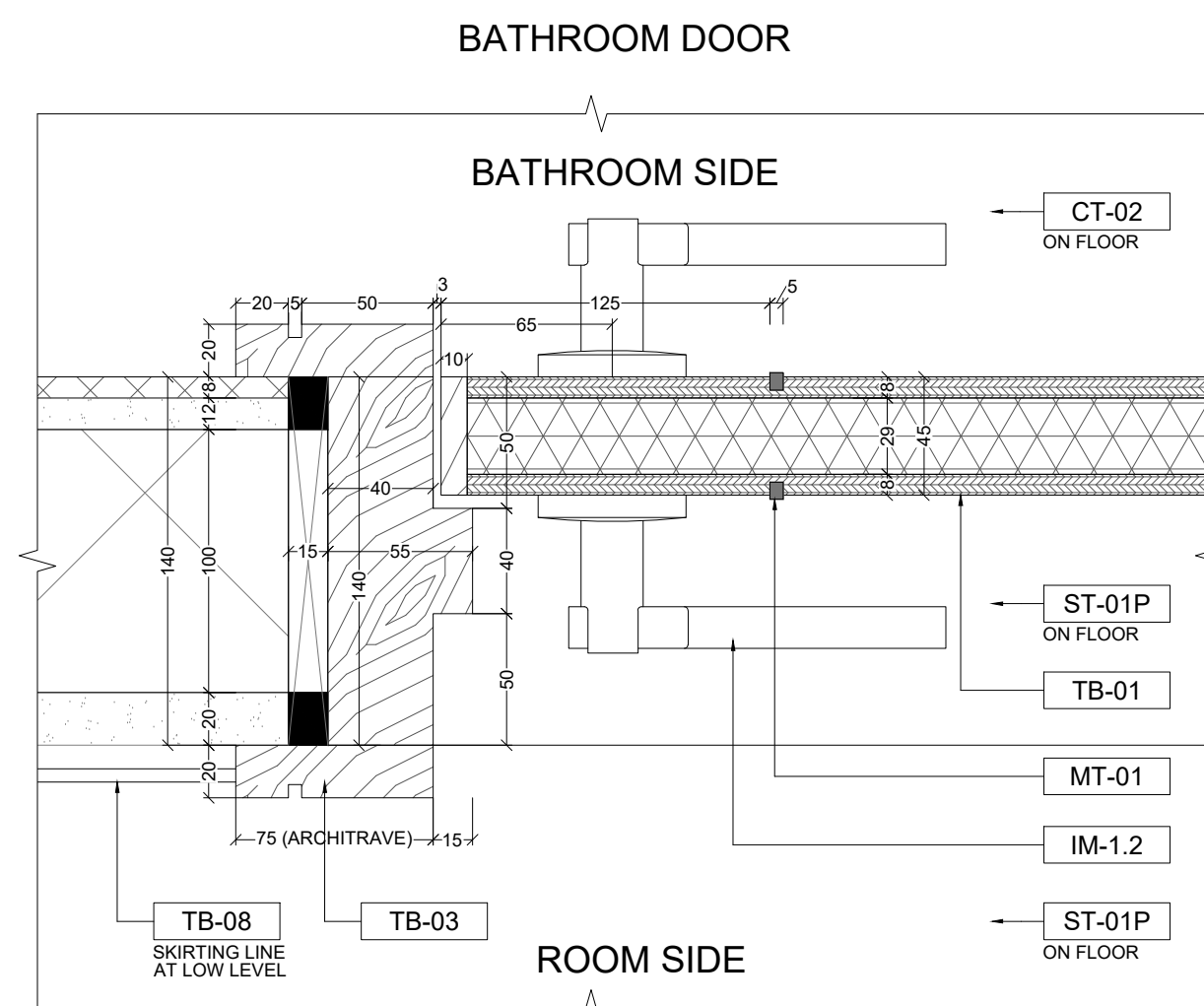
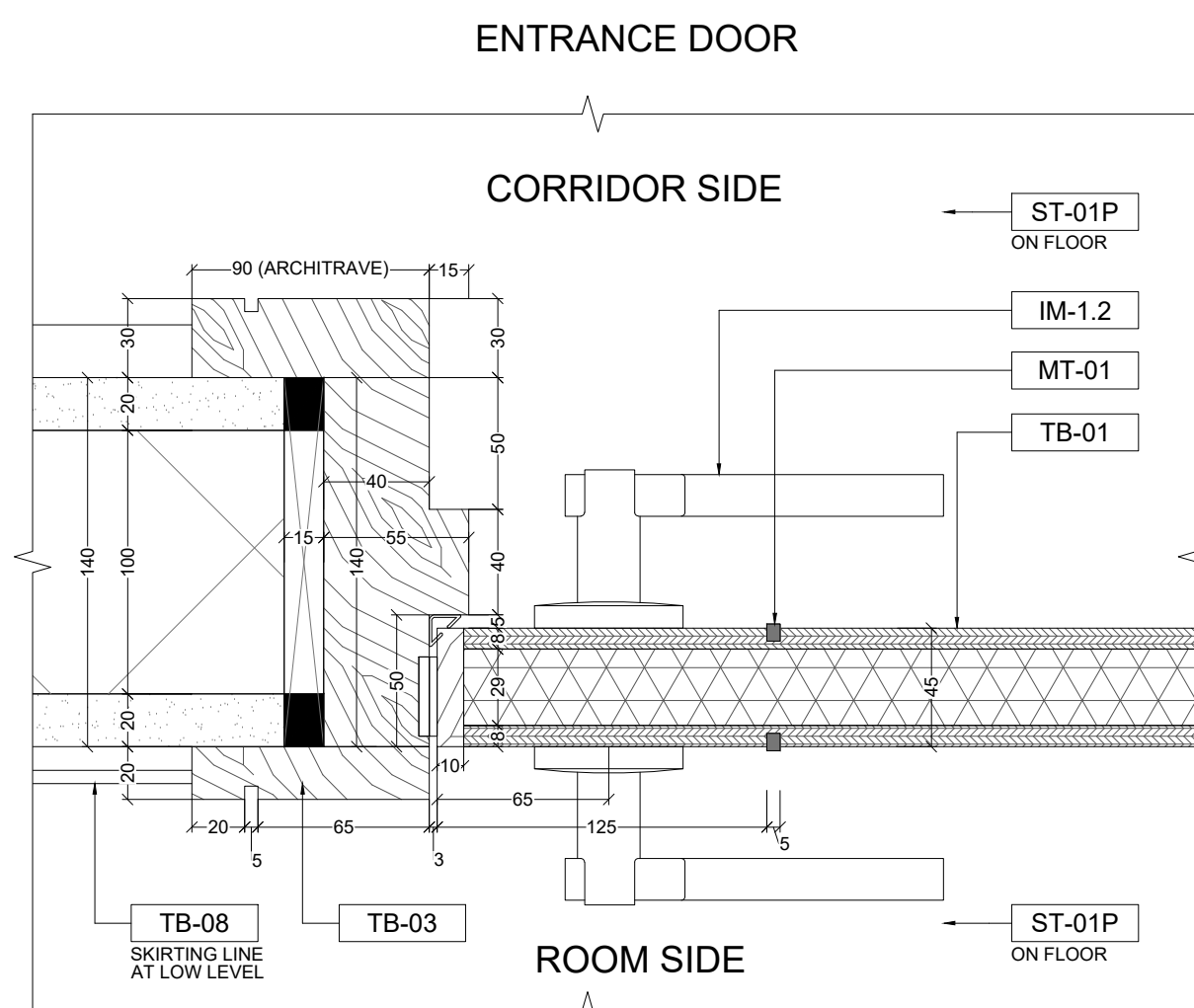
[illegible]

KEY

DOOR SEAL USED :
HAFELE RAVEN ACOUSTIC CONTROL
SEAL PACK

MATERIAL LEGEND			
	STRUCTURE		WBP PLY/PLY
	BLOCK WORK		MDF BOARD
	PLASTER		GLASS
	STONE		MIRROR
	TILE		ADHESIVE
	METAL		COMMERCIAL BOARD
	TIMBER		

REVISIONS			
NO.	DESCRIPTION	DATE	BY
01	GENERAL UPDATED	28.03.20xx	HU
02	UPDATED WITH TEAM COMMENTS	07.05.20xx	HU
03	OVER ALL UPDATED	31.07.20xx	HU

This drawing should be read in conjunction with the following information: HU Preambles, Project Specific FF&E Control Book & Project Specific Finishes Schedule.

hoxton&urban

HOXTERURBAN
CADD | BIM | DESIGN
ARCHITECTURE | INTERIOR DESIGN | MANUFACTURE
NOIDA, Delhi NCR, India
T: +91 (0)120 47 222 50 India
London, United Kingdom
T: +44 (0)20 7193 9019 United Kingdom
Contact@HoxterUrban.com
www.hoxterurban.com

CLIENT	POLO HOTELS
PROJECT	RADISSON HOTEL
AREA	MR 3POINT KING
TITLE	DOOR DETAIL 2

SCALE 1:2@A0	DRAWN BY HU	APPROVED BY HU	DATE 21.03.20xx
JOB NO.	DRAWING NO. RP-ID-MR3K-01-705		REV. 03

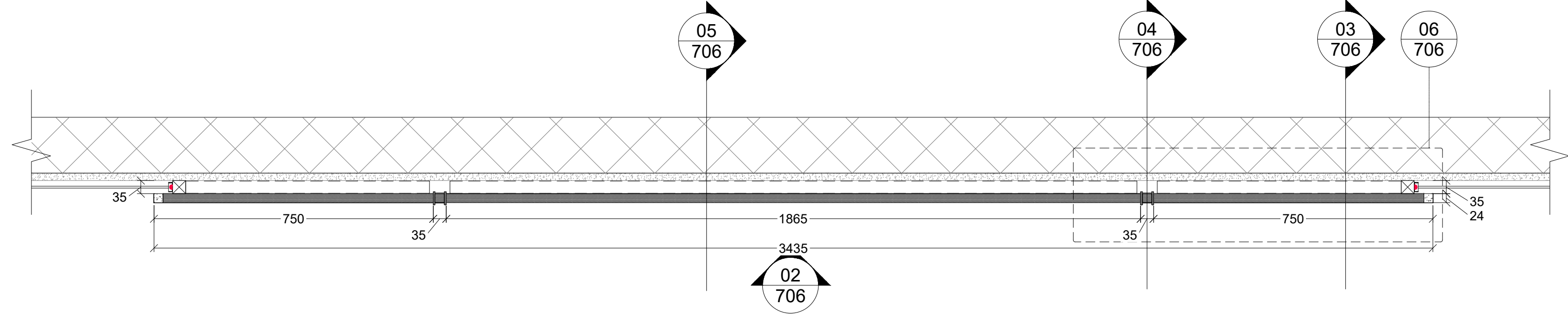

01 PLAN
706 SCALE - 1:10

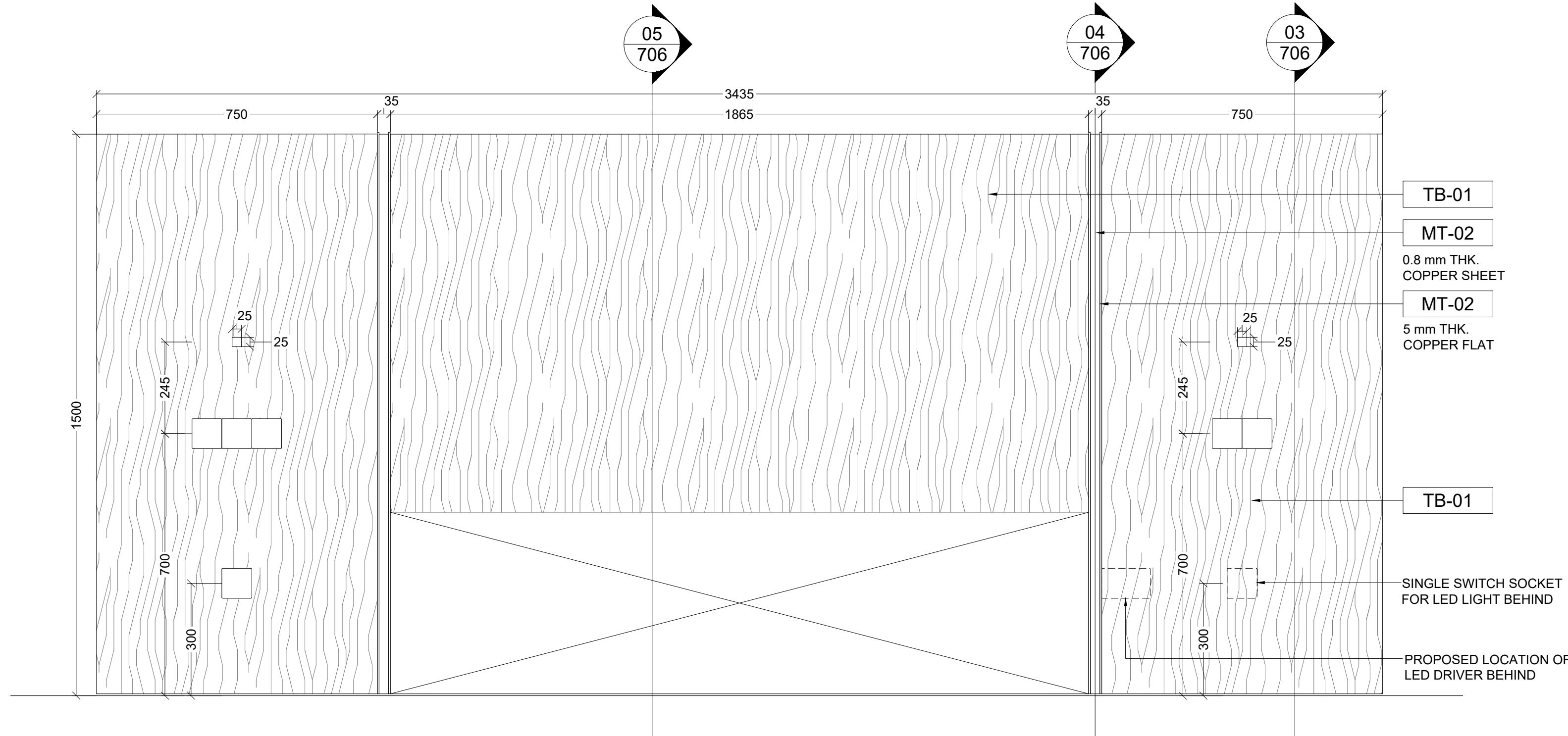

02 ELEVATION
706 SCALE - 1:10

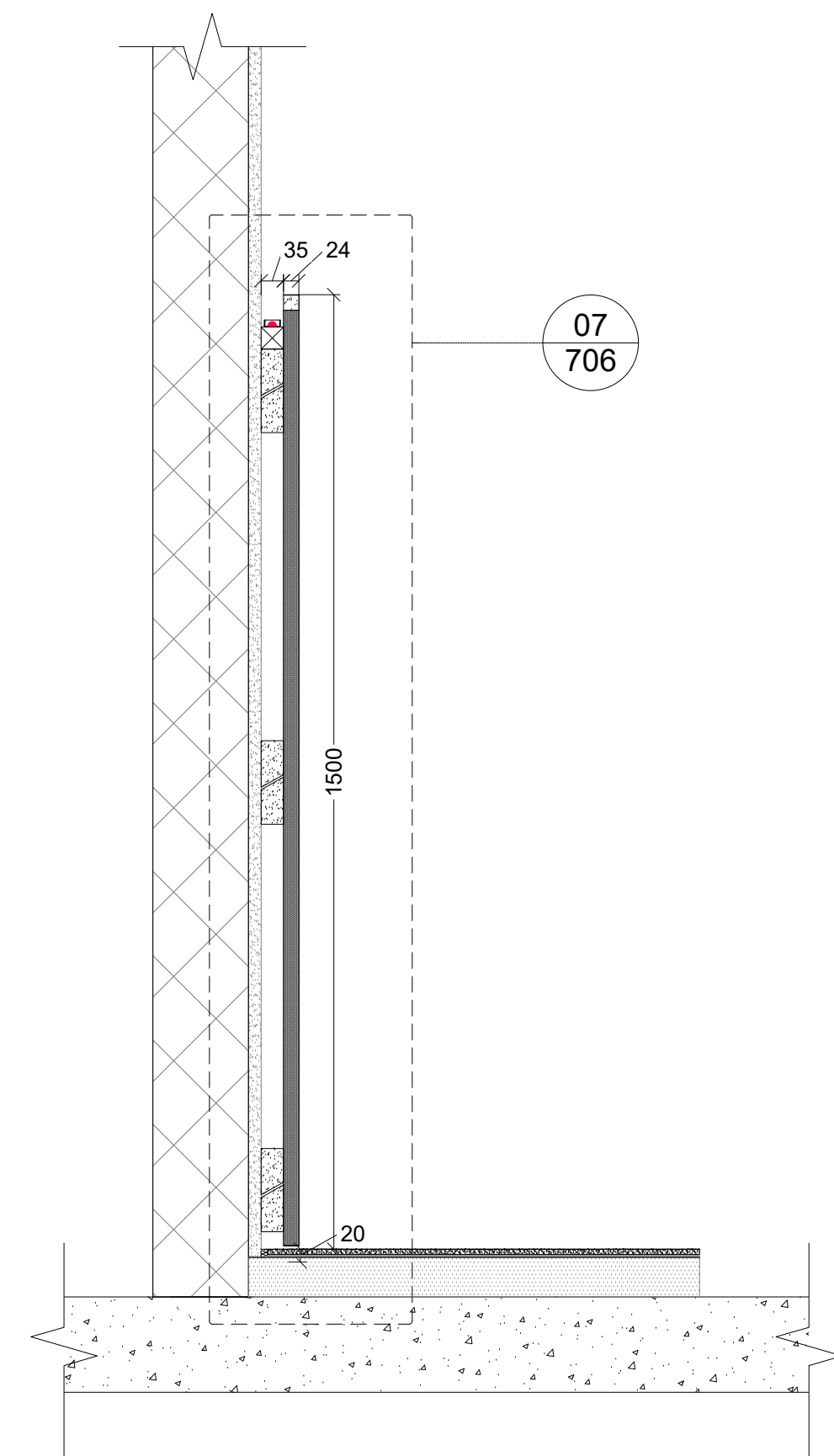

03 SECTION
706 SCALE - 1:10

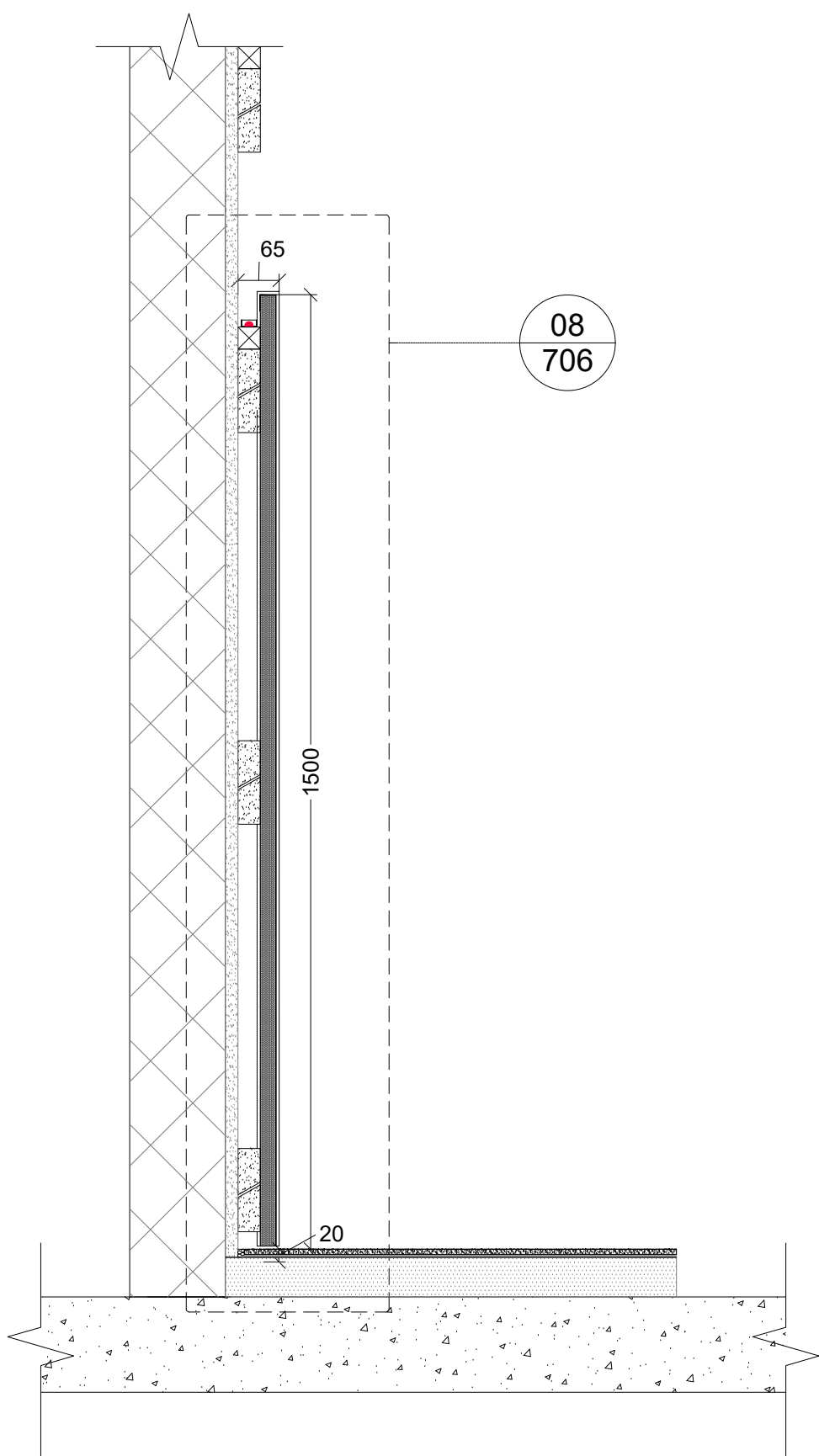

04 SECTION
706 SCALE - 1:10

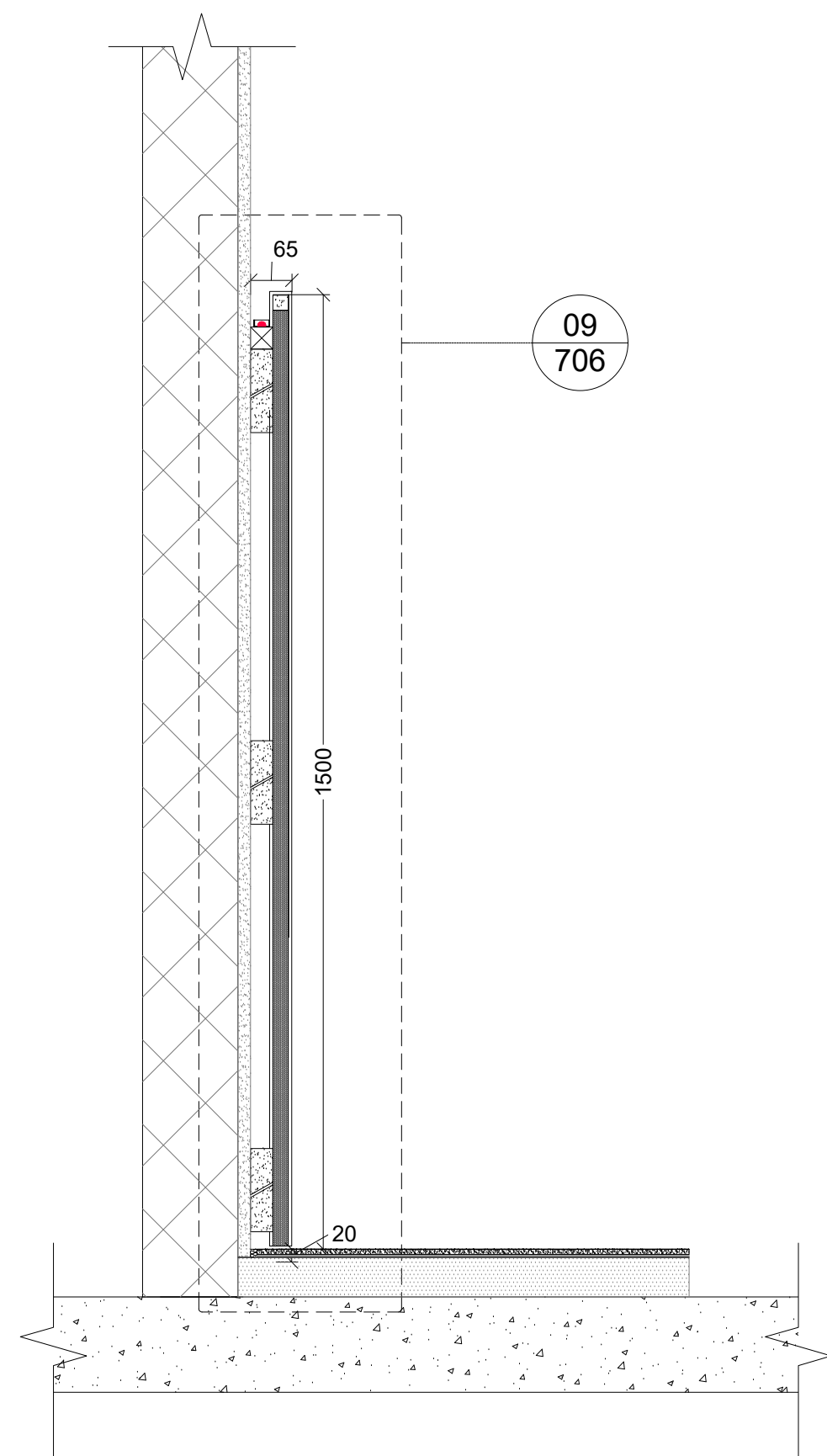

05 SECTION
706 SCALE - 1:10

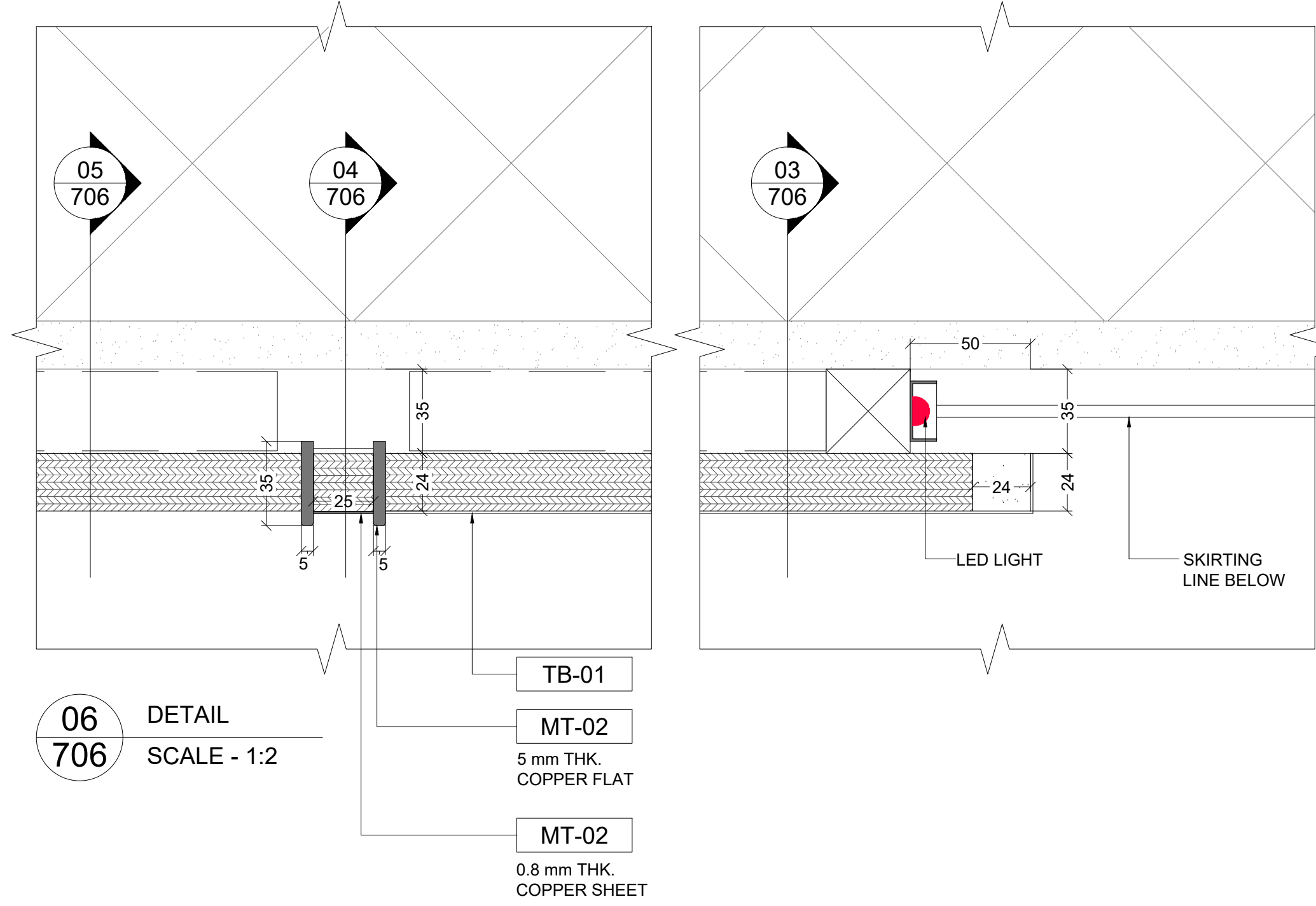

06 DETAIL
706 SCALE - 1:2

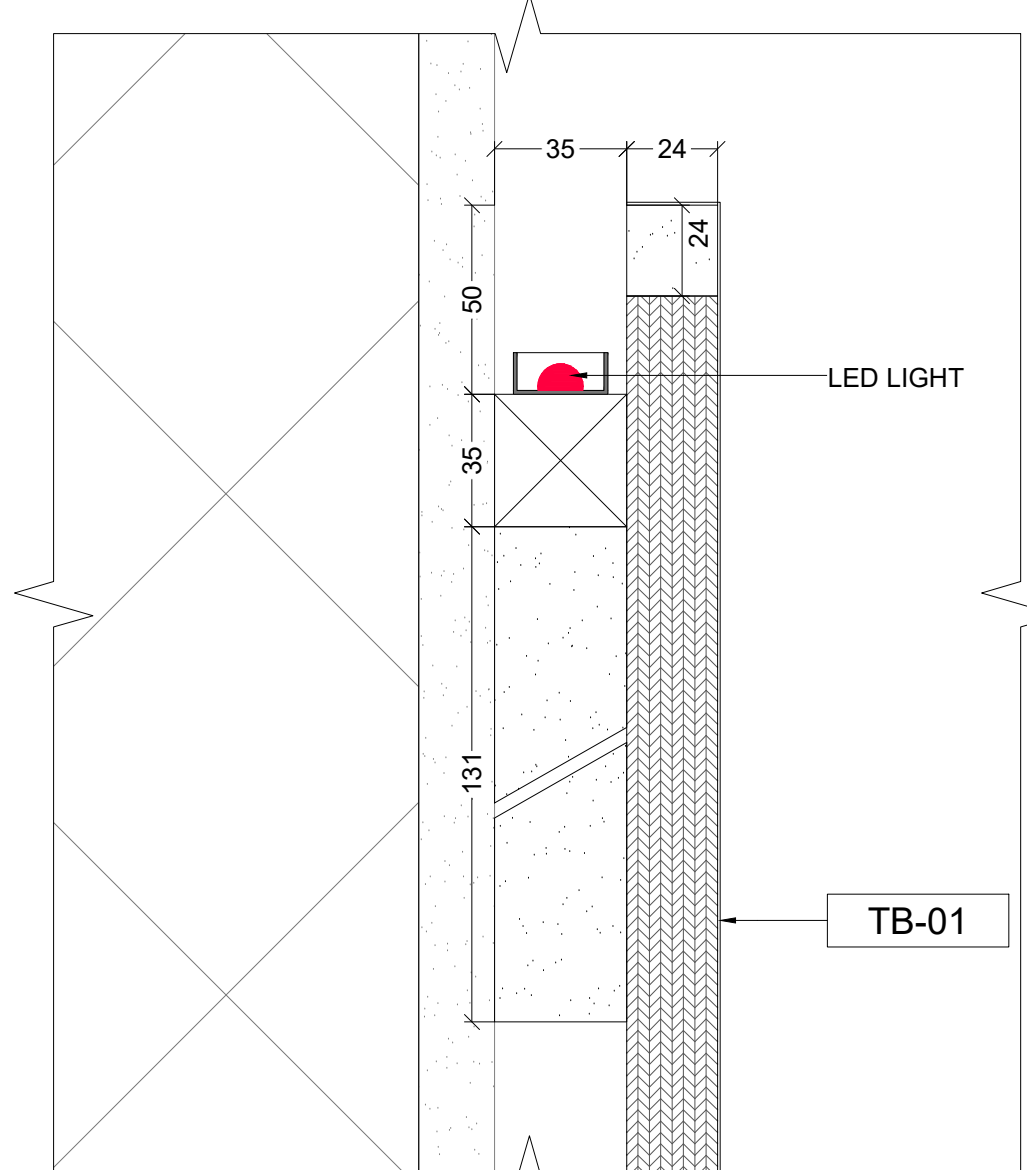

07 DETAIL
706 SCALE - 1:2

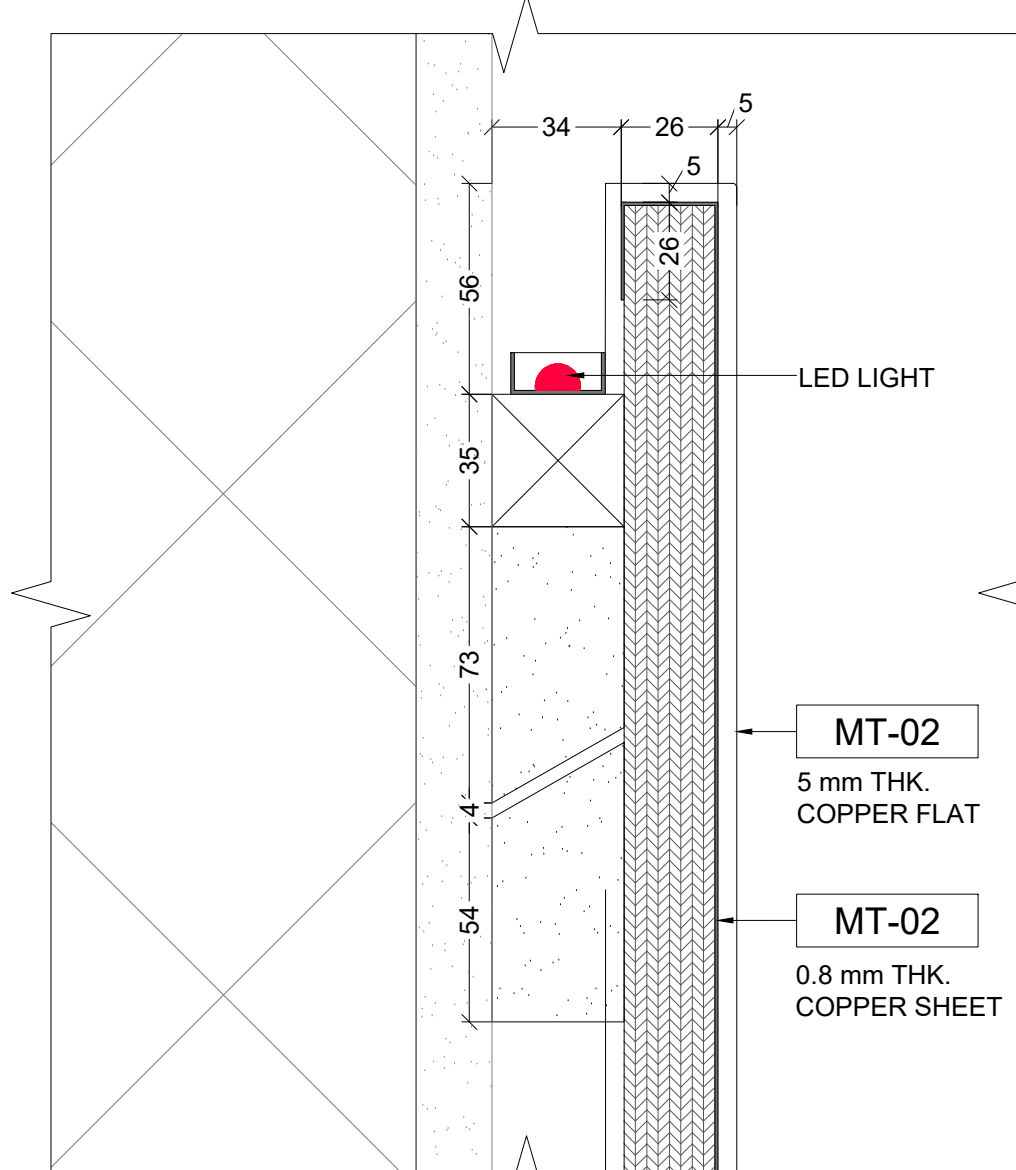

08 DETAIL
706 SCALE - 1:2

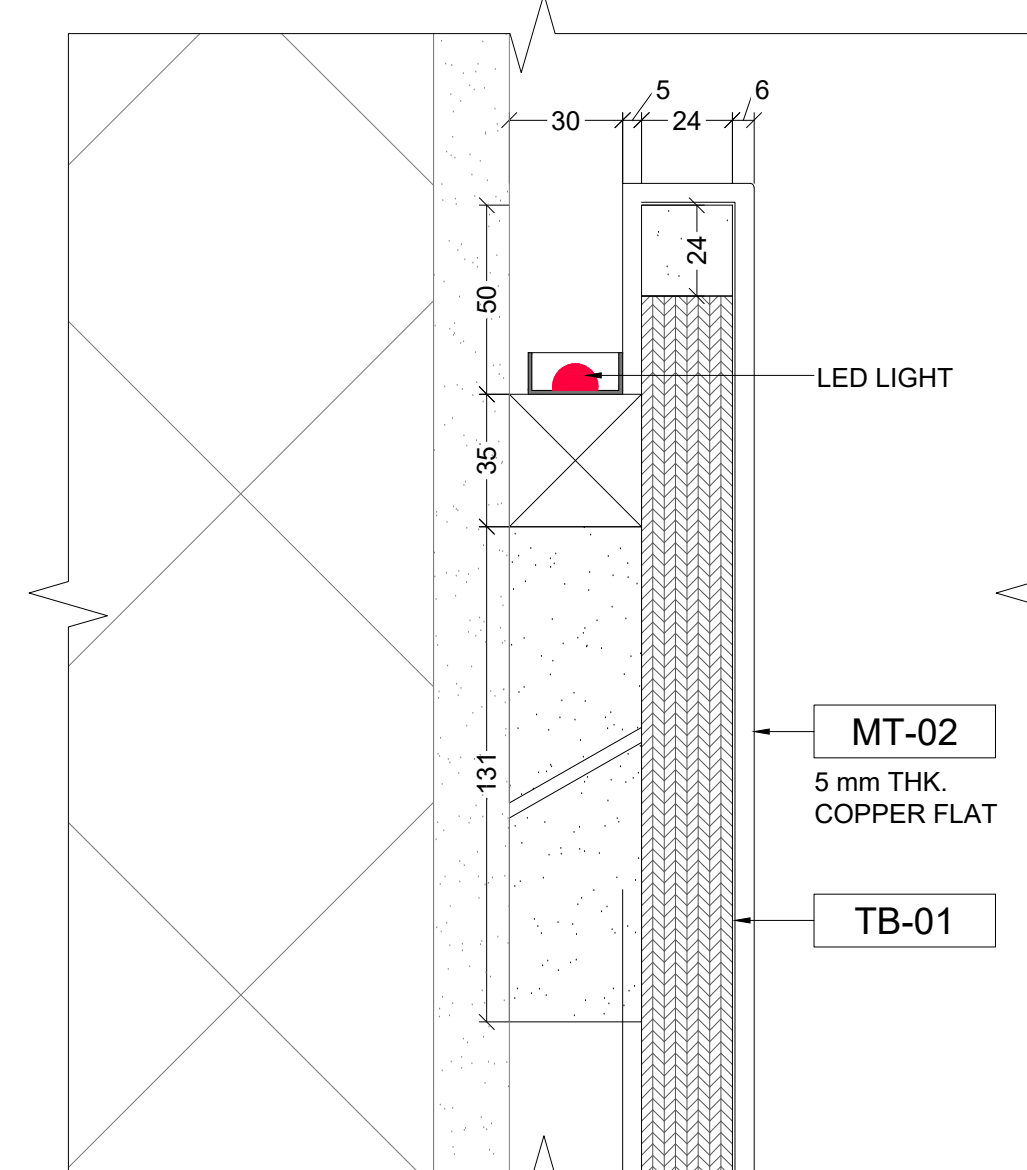

09 DETAIL
706 SCALE - 1:2

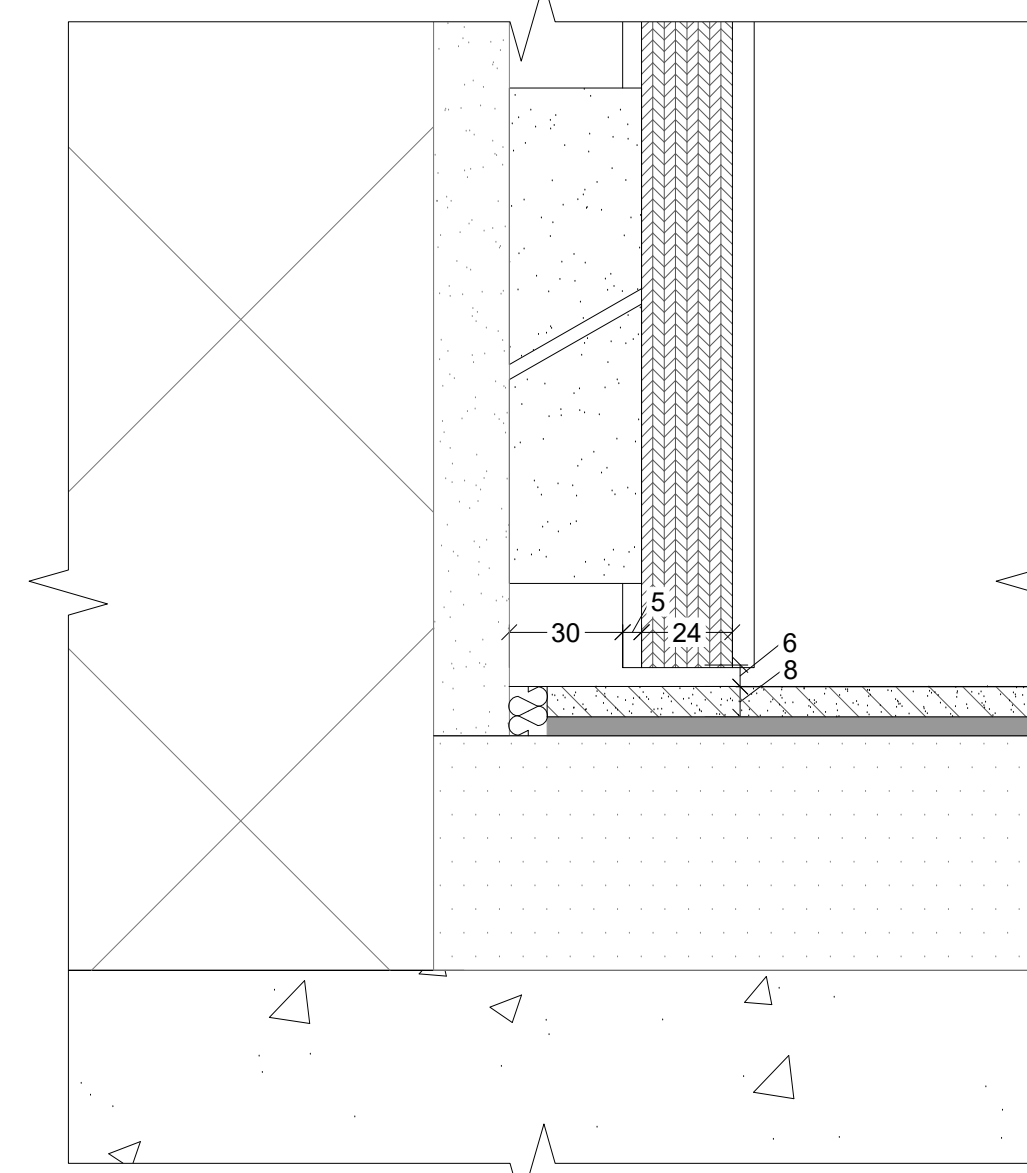
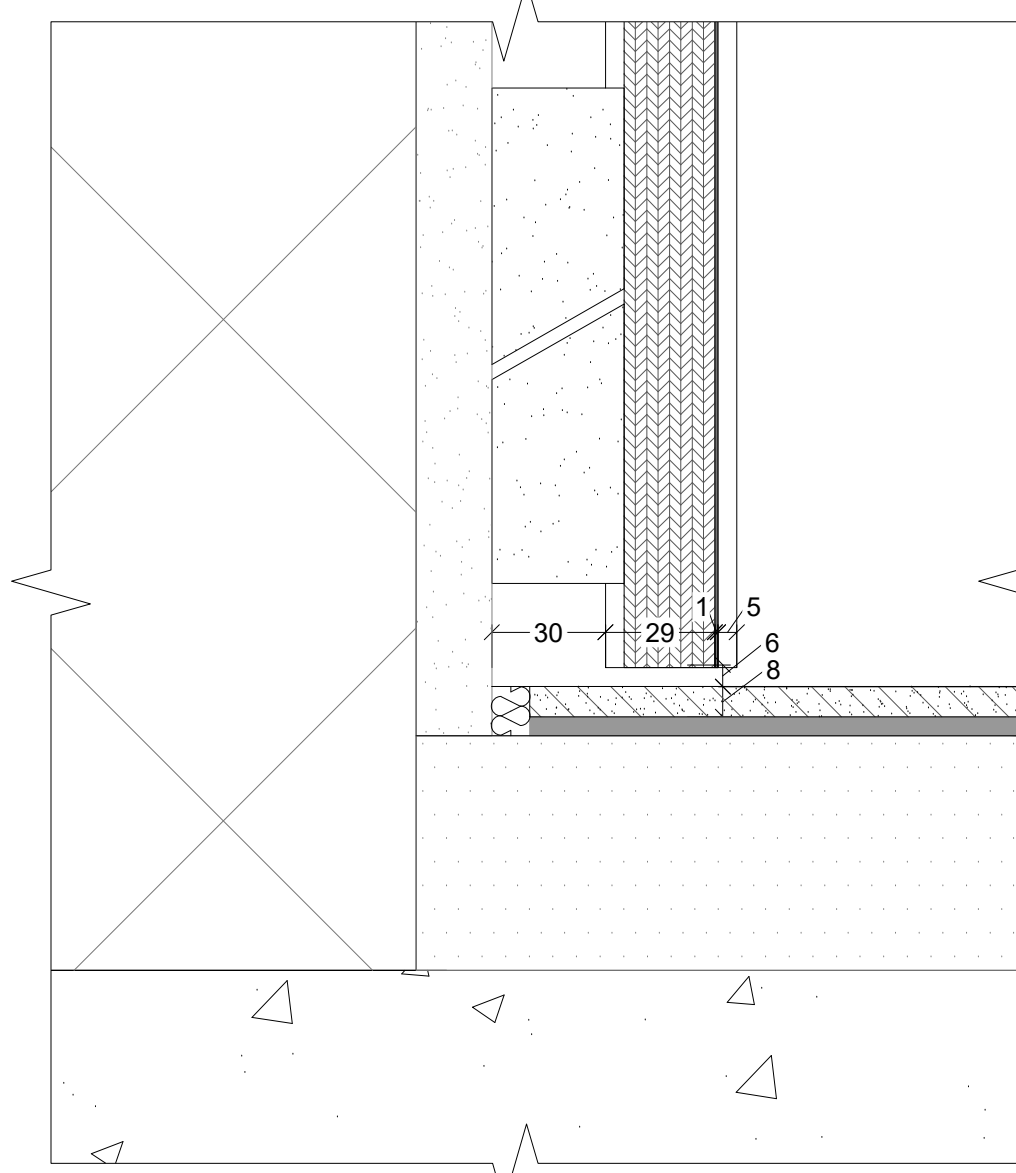
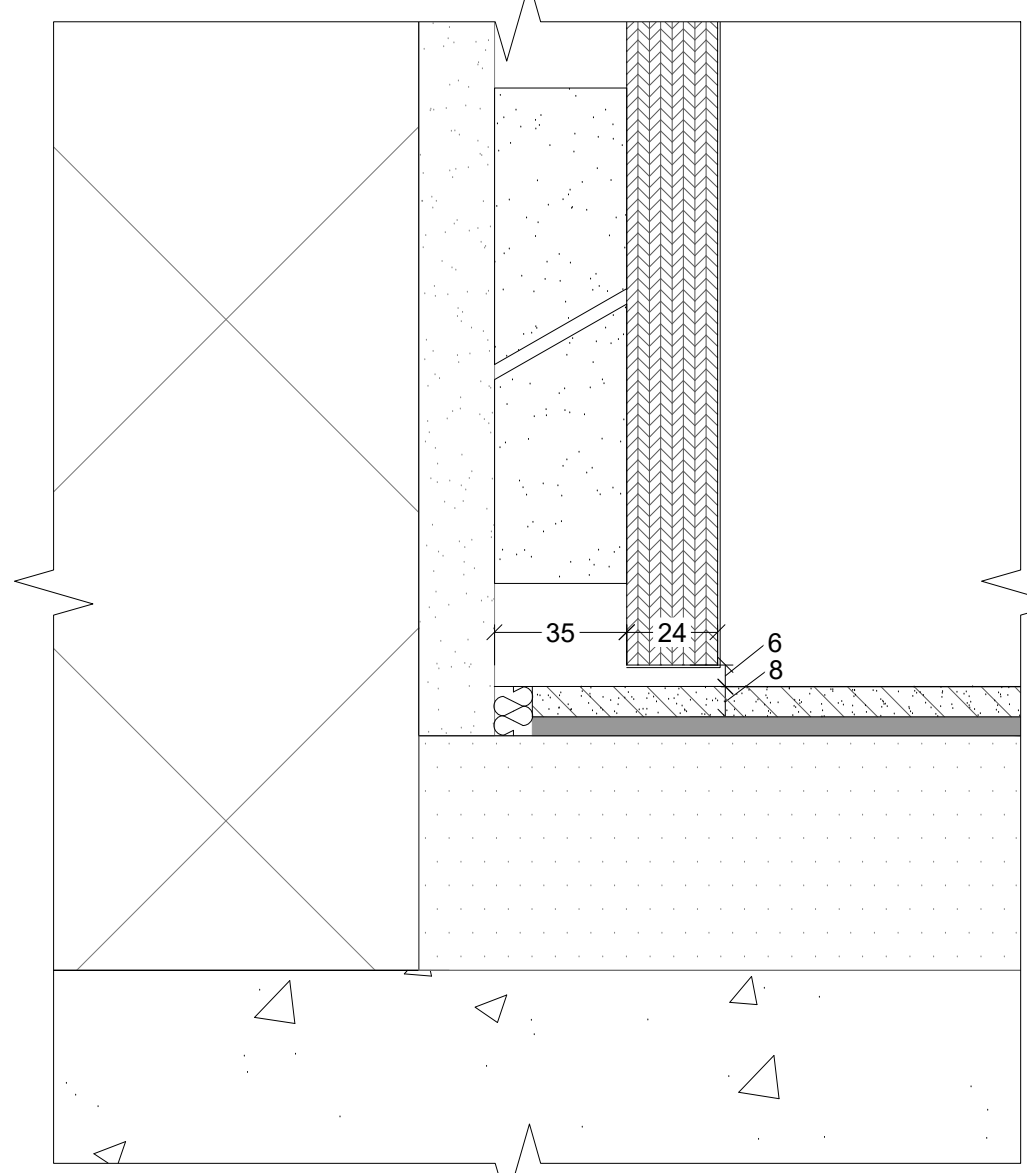
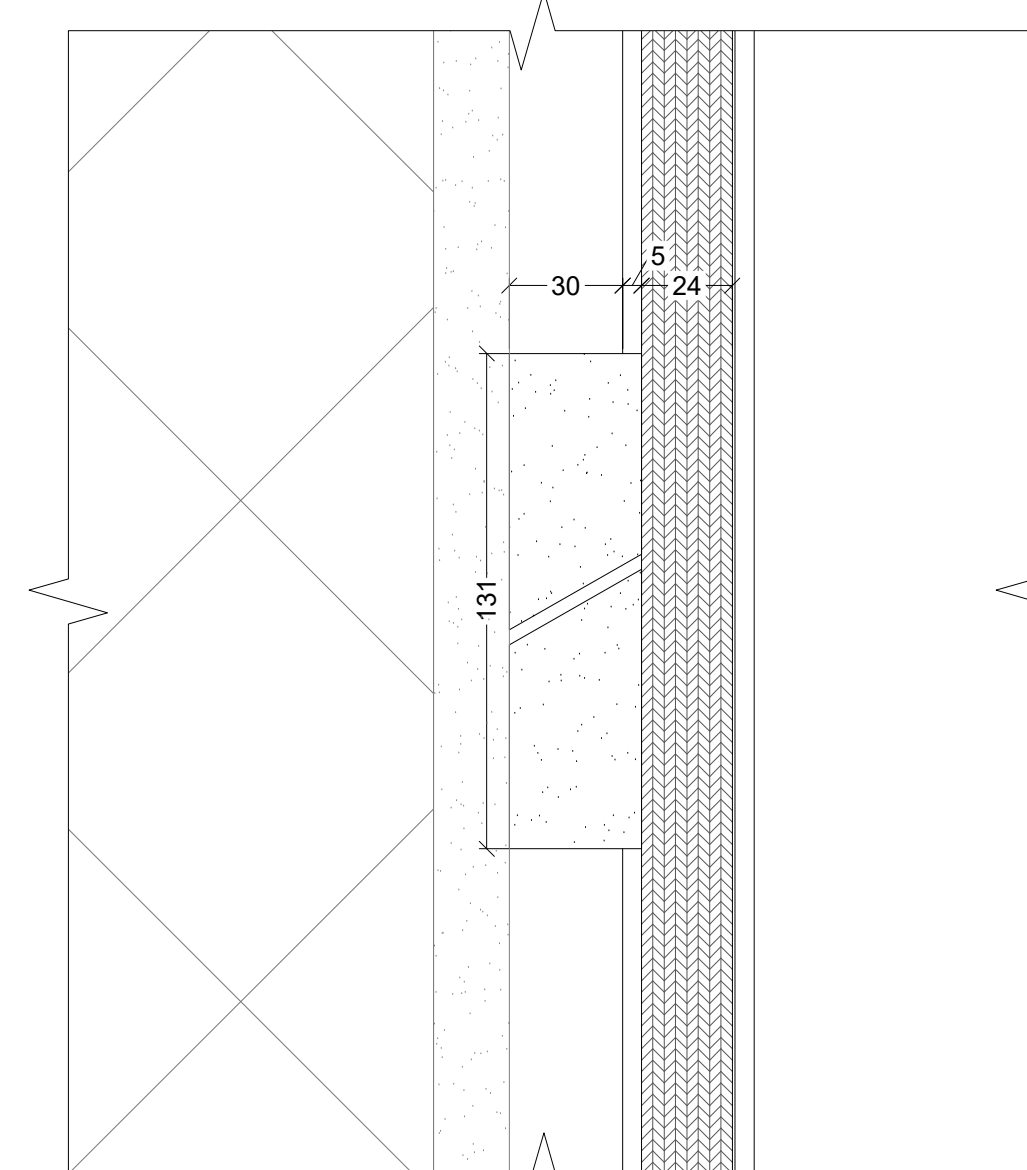
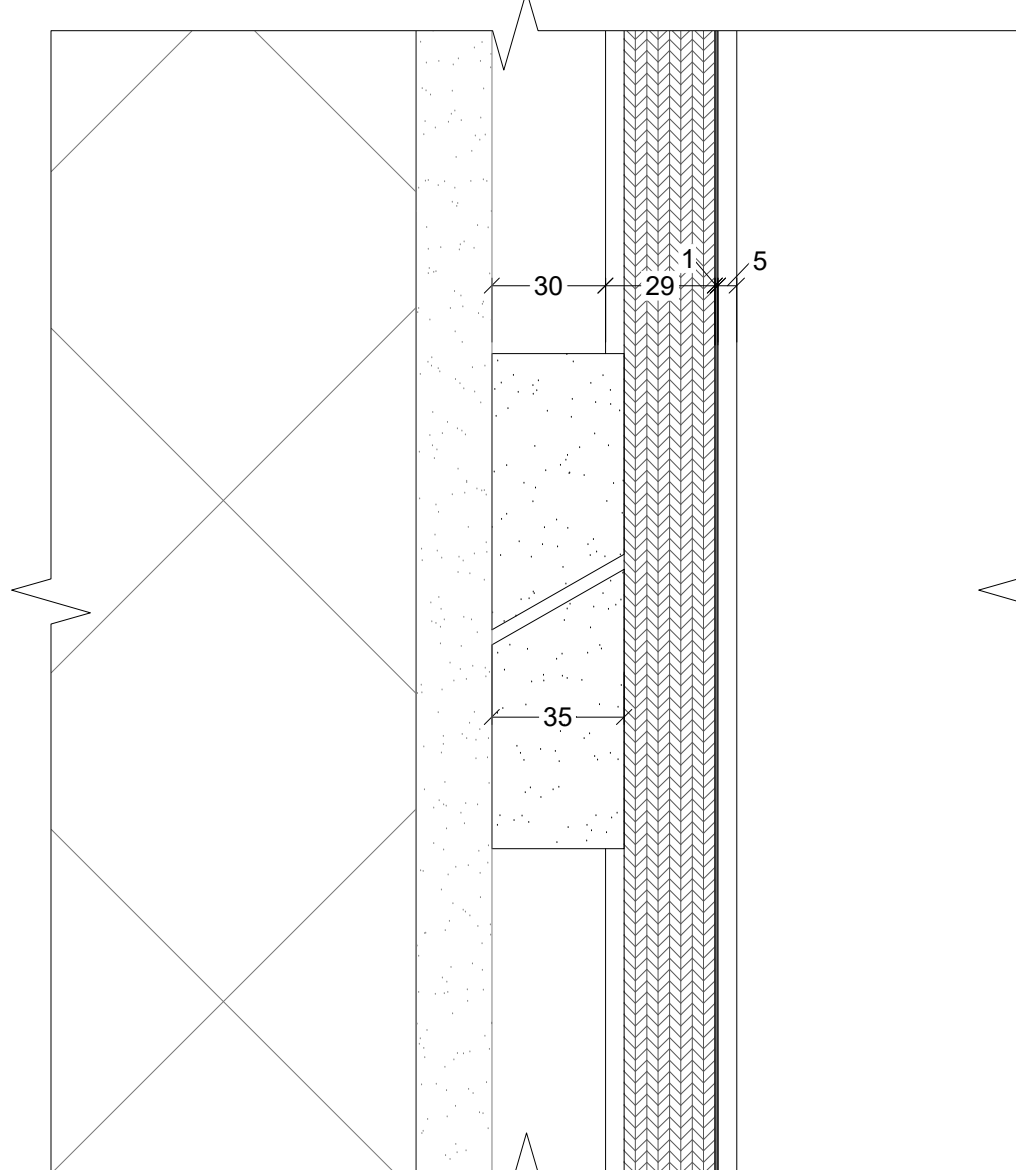
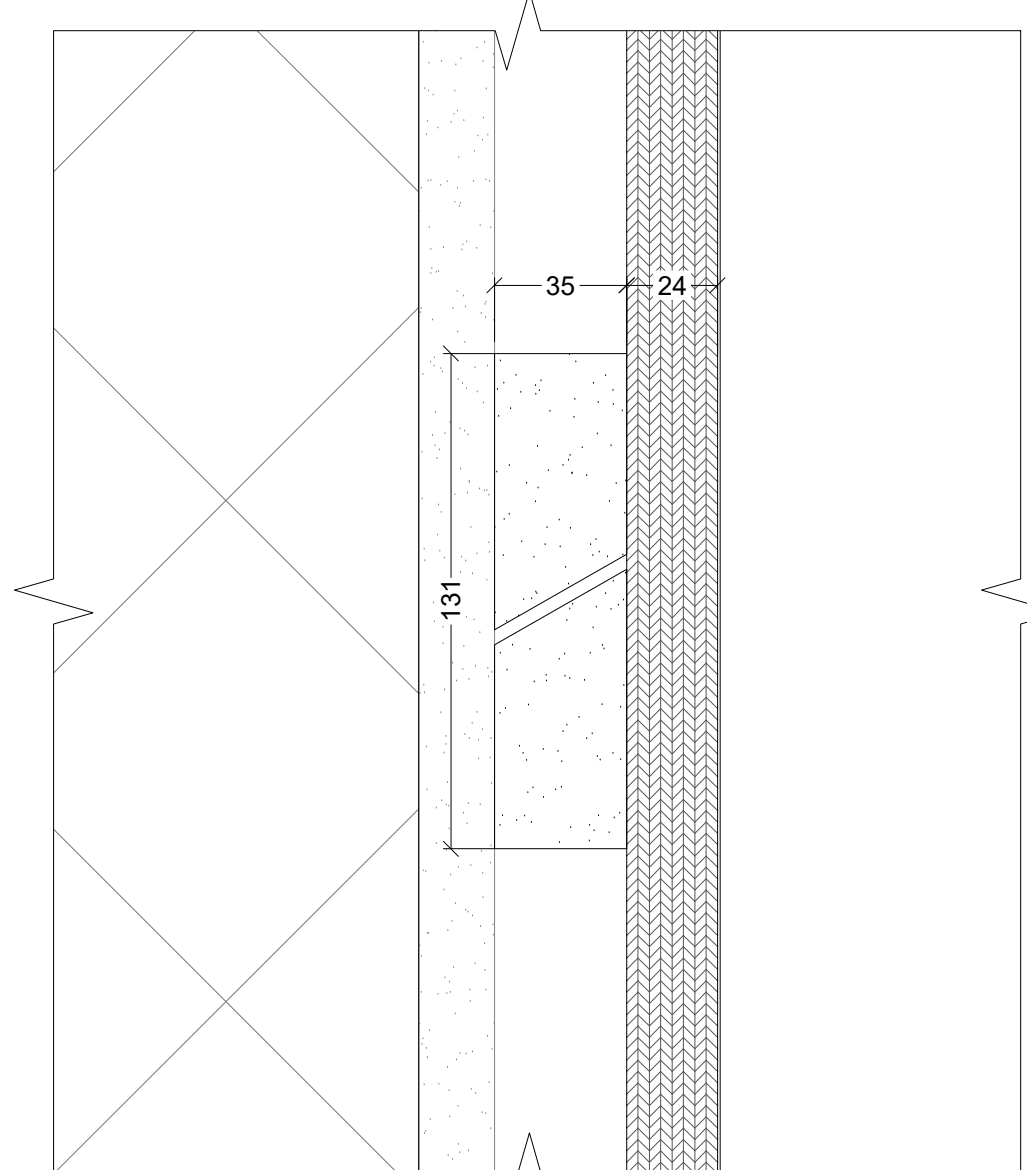

General Note:
All written dimensions shall have precedence over drawing scale. HU shall be notified of any errors or dimensions requiring correction. All dimensions are to grid line or face of wall finish unless otherwise noted.
HU drawings are for design intent only and should be read for profile & finish only. The contractor or specialist fabricator shall provide all necessary blocking, framing, hangers or other support framing for fixtures, equipment, cabinetwork or similar requiring integrated stability. Similarly, all bonding methods for fixing are the responsibility of the contractor. All wall & ceiling linings including surface finishes, applied coatings & treatments, substrates & framing are to be non combustible Class 0 as determined by UK Building Regulations Approved Document Part B or to meet the equivalent standards of non combustibility as determined by local or adopted regulations in force. All void barriers are subject to determination of the area classification & subsequent load requirements to be confirmed by Architect. All details are subject to Architect/Structural Engineer approval. The contractor or specialist fabricator shall provide all necessary shop fabrication drawings to HU for checking prior to manufacture to ensure that design integrity is maintained.
The contractor is to provide finished samples of all exposed materials to HU approval prior to ordering or manufacturing. All construction shall comply with all current local building codes & regulations.
All plumbing, mechanical & electrical components to be provided as part of the overall installation are to be confirmed & co-ordinated in conjunction with the M & E Services Consultants and/or F & B consultant.
This design drawings is copyright & must not be reproduced with consent of HU.
Joinery Note:
Direction of wood grain, solid or veneer is as shown with veneer leaf 100mm minimum unless otherwise noted. All timber is to be finished with a minimum two coats of two part AC lacquer 50% gloss unless FF&E Control Book or drawing notes otherwise. All door & frame details shown are to be verified by the Project Architect as compliant with the required fire ratings.
This drawing should be read in conjunction with the following information: HU Preables, Project Specific FF&E Control Book & Project Specific Finishes Schedule.

KEY

ALL SHARP EDGES & CORNERS OF COPPER PLATS TO BE ROUNDE TO 1mm RADIUS.

REVISIONS

NO.	DESCRIPTION	DATE	BY
01	GENERAL UPDATED	28.03.20xx	HU
02	UPDATED WITH TEAM COMMENTS	07.05.20xx	HU
03	CHANGES AS CLOUDED	11.07.20xx	HU
04	OVER ALL UPDATED	31.07.20xx	HU

This drawing should be read in conjunction with the following information: HU Preables, Project Specific FF&E Control Book & Project Specific Finishes Schedule.

hoxton&turban

CADD | BIM | DESIGN
ARCHITECTURE | INTERIOR DESIGN | MANUFACTURE
NORVA, Delhi NCR, India
T: +91 (0)120 47 222 50 India
London, United Kingdom
T: +44 (0)20 7193 9019 United Kingdom
Contact@hoxton&turban.com
www.hoxton&turban.com

CLIENT
POLO HOTELS
PROJECT
RADISSON HOTEL
AREA
MR 3POINT KING
TITLE
HEADBOARD DETAILS

SCALE Var @A0	DRAWN BY HU	APPROVED BY HU	DATE 21.03.20xx
JOB NO.	DRAWING NO. RP-ID-MR3K-01-706	REV. 04	

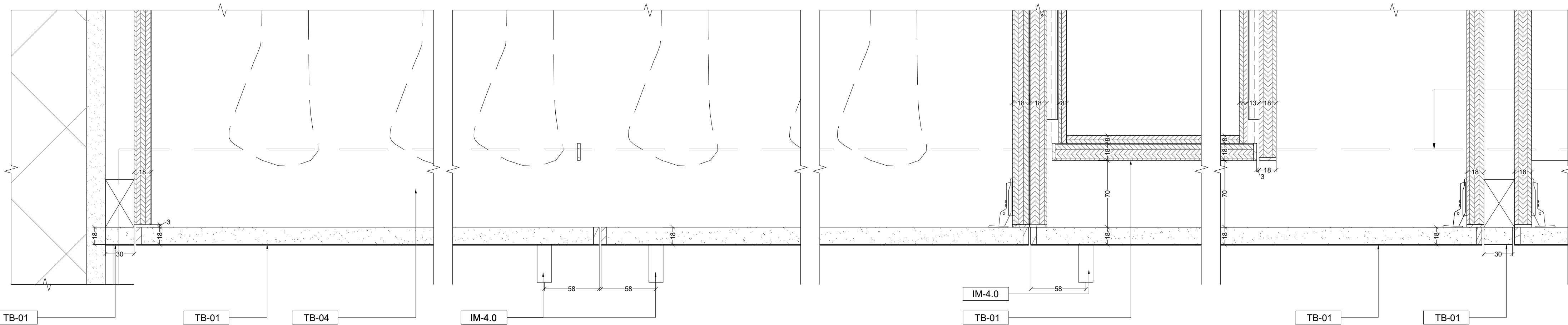

01
708
DETAIL
SCALE - 1:2

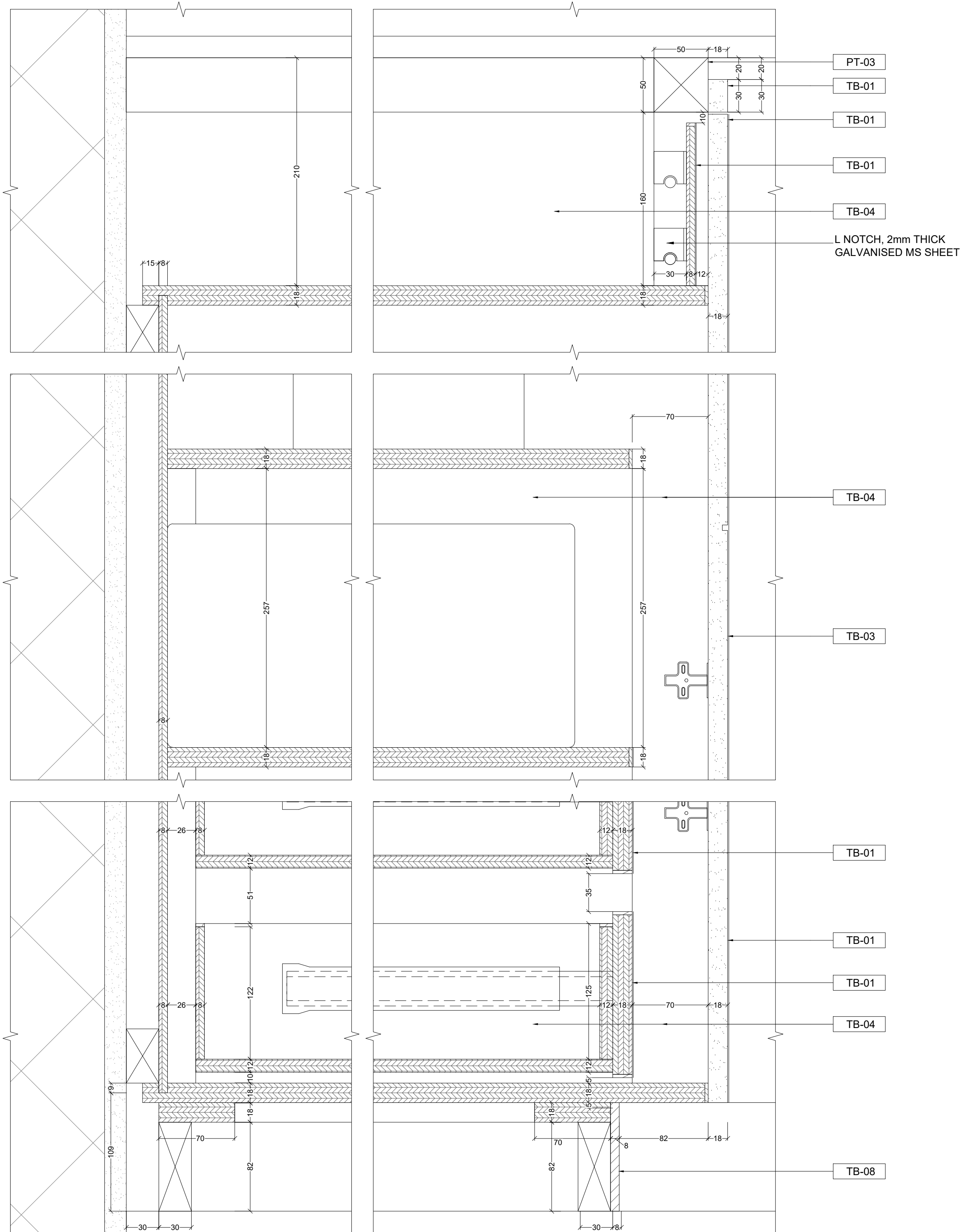

02
708
DETAIL
SCALE - 1:2

03
708
DETAIL
SCALE - 1:2

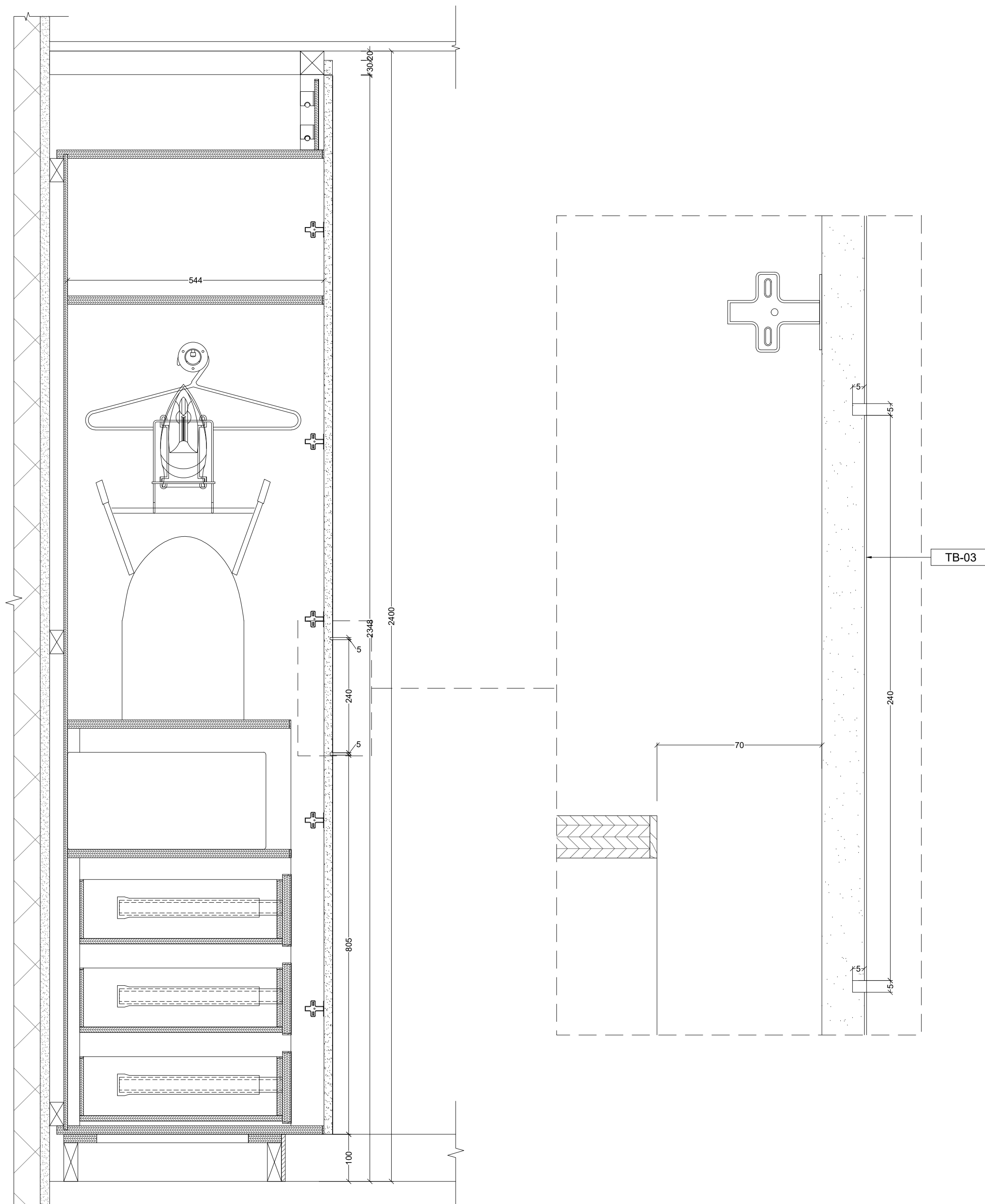

04
708
DETAIL
SCALE - 1:5

General Note:
All written dimensions shall have precedence over drawing scale. HU shall be notified of any errors or dimensions requiring correction. All dimensions are to grid line or face of wall finish unless otherwise noted.
HU drawings are for design intent only & should be read for profile & finish only. The contractor or specialist fabricator shall provide all necessary blocking, framing, hangers or other support fixing for fixtures, equipment, cabinetry or similar requiring integrated stability. Similarly, all bonding methods for clung are the responsibility of the contractor. All wall & ceiling linings (including surface finishes, applied coatings & treatments, substrates & framing) are to be non combustible Class 0 as determined by UK Building Regulations Approved Document Part B or to meet the equivalent standards of non combustibility as determined by local or adopted regulations in force. All void barriers are subject to determination of the area classification & subsequent load requirements to be confirmed by Architect. All details are subject to Architect/Structural Engineer approval. The contractor or specialist fabricator shall provide all necessary shop fabrication drawings to HU for checking prior to manufacture to ensure that design integrity is maintained.
The contractor is to provide finished samples of all exposed materials to HU approval prior to ordering or manufacturing. All construction shall comply with all current local building codes & regulations. All plumbing, mechanical & electrical components to be provided as part of the overall installation are to be confirmed & co-ordinated in conjunction with the M & E Services Consultants and/or F & B consultant.
This design drawings is copyright & must not be reproduced with consent of HU.
Joinery Note:
Direction of wood grain, solid or veneer is as shown with veneer leaf 150mm minimum unless otherwise noted. All timber is to be finished with a minimum two coats of two part AC lacquer 50% gloss unless FF&E Control Book or drawing notes otherwise. All door & frame details shown are to be verified by the Project Architect as compliant with the required fire ratings.
This drawing should be read in conjunction with the following information: HU Preambles, Project Specific FF&E Control Book & Project Specific Finishes Schedule.

KEY			
MATERIAL LEGEND			
	STRUCTURE		WBP PLY/PLY
	BLOCK WORK		MDF BOARD
	PLASTER		GLASS
	STONE		MIRROR
	TILE		ADHESIVE
	METAL		COMMERCIAL BOARD
	TIMBER		

ALL INSIDES OF CUPBOARDS, DRAWERS ETC. TO BE TB-04 EXCEPT FACIA OF DRAWER WHICH ARE TO BE TB-01 AS MARKED.

REVISIONS			
NO.	DESCRIPTION	DATE	BY
01	GENERAL UPDATED	28.03.20xx	HU
02	UPDATED WITH TEAM COMMENTS	07.05.20xx	HU
03	CHANGES AS CLOUDED	11.07.20xx	HU
04	GENERAL UPDATED	31.07.20xx	HU

This drawing should be read in conjunction with the following information: HU Preambles, Project Specific FF&E Control Book & Project Specific Finishes Schedule.

hoxton&urban
CADD | BIM | DESIGN
ARCHITECTURE | INTERIOR DESIGN | MANUFACTURE
NOIDA, Delhi NCR, India
T: +91 (0)20 47 222 60 India
London, United Kingdom
T: +44 (0)20 7193 9019 United Kingdom
Contact@hoxton&urban.com
www.hoxton&urban.com

CLIENT
POLO HOTELS
PROJECT
RADISSON HOTEL
AREA
MR 3POINT KING
TITLE
CLOSET DETAIL 2

SCALE 1:2@A0	DRAWN BY HU	APPROVED BY HU	DATE 21.03.20xx
JOB NO.	DRAWING NO. RP-ID-MR3K-01-708	REV. 04	

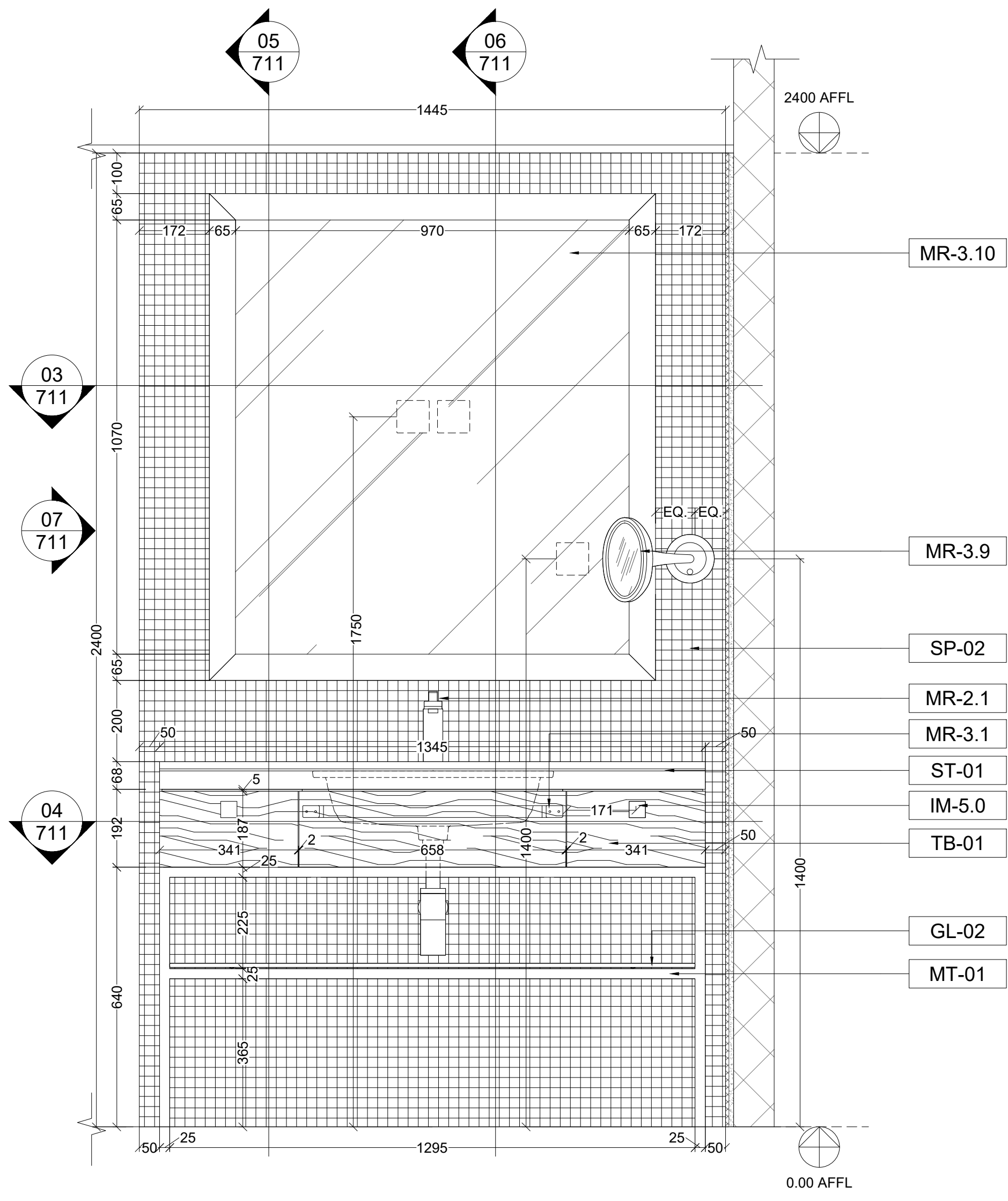

01 ELEVATION
SCALE - 1:10

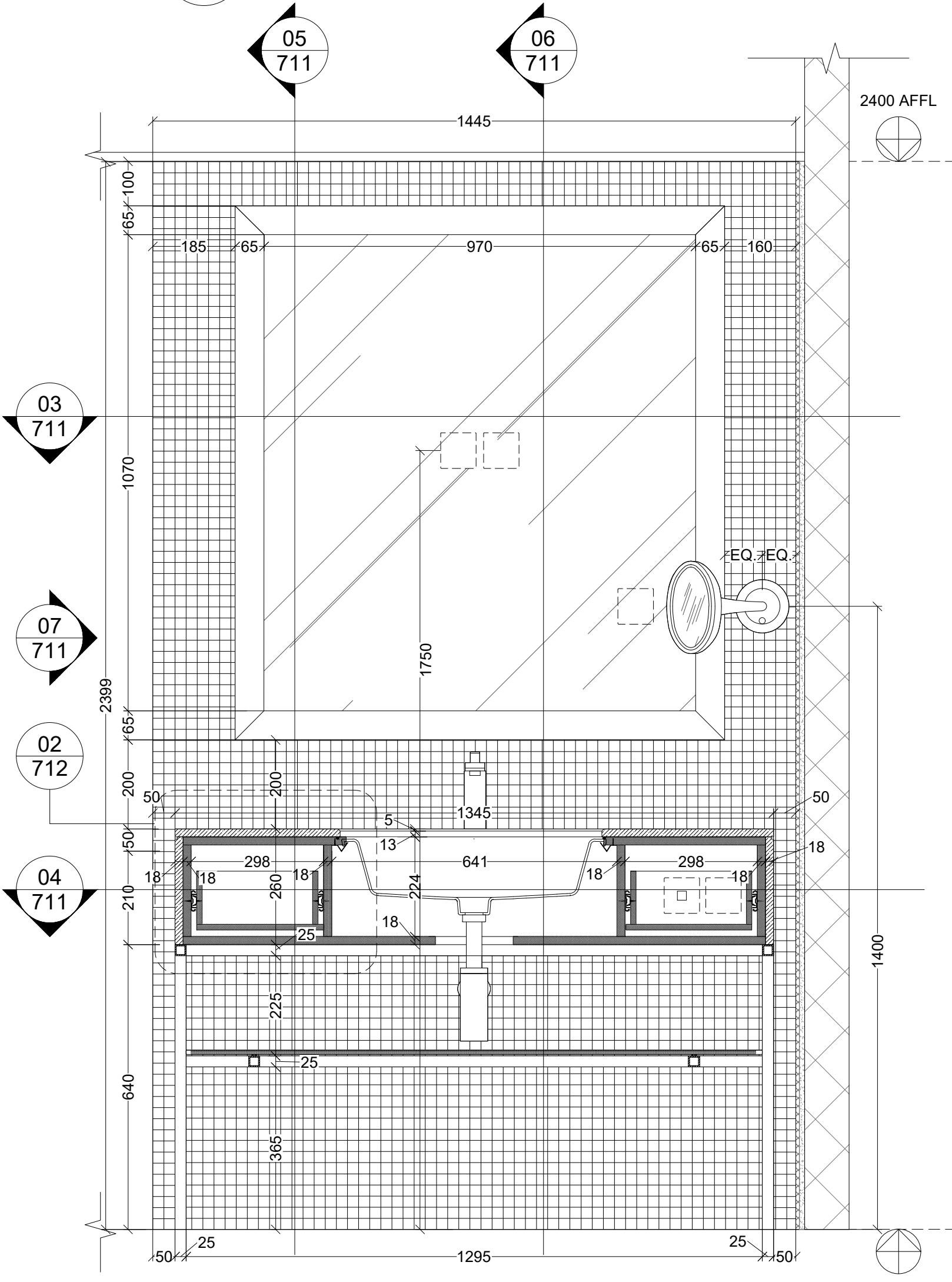

02 SECTION
SCALE - 1:10

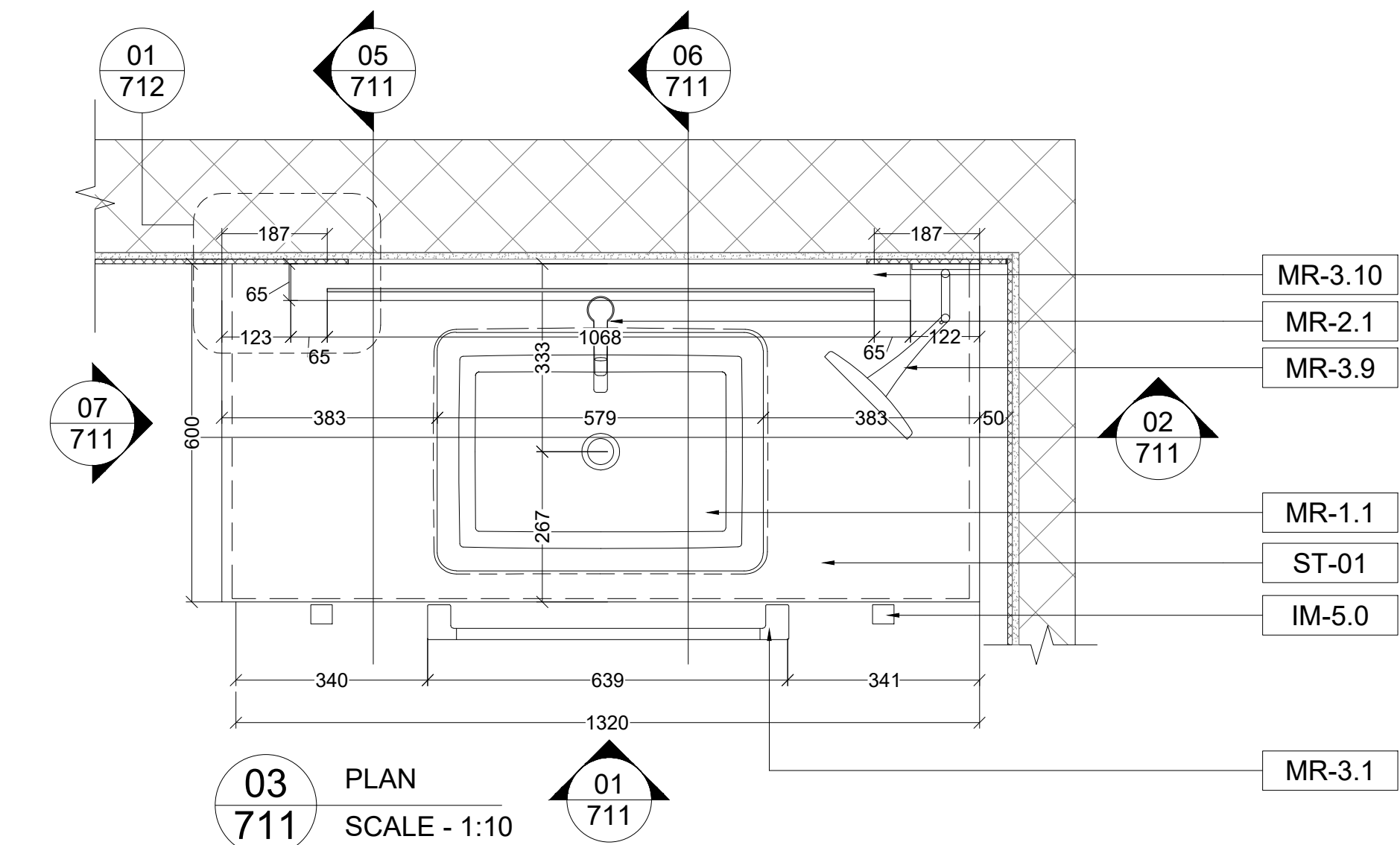

03 PLAN
SCALE - 1:10

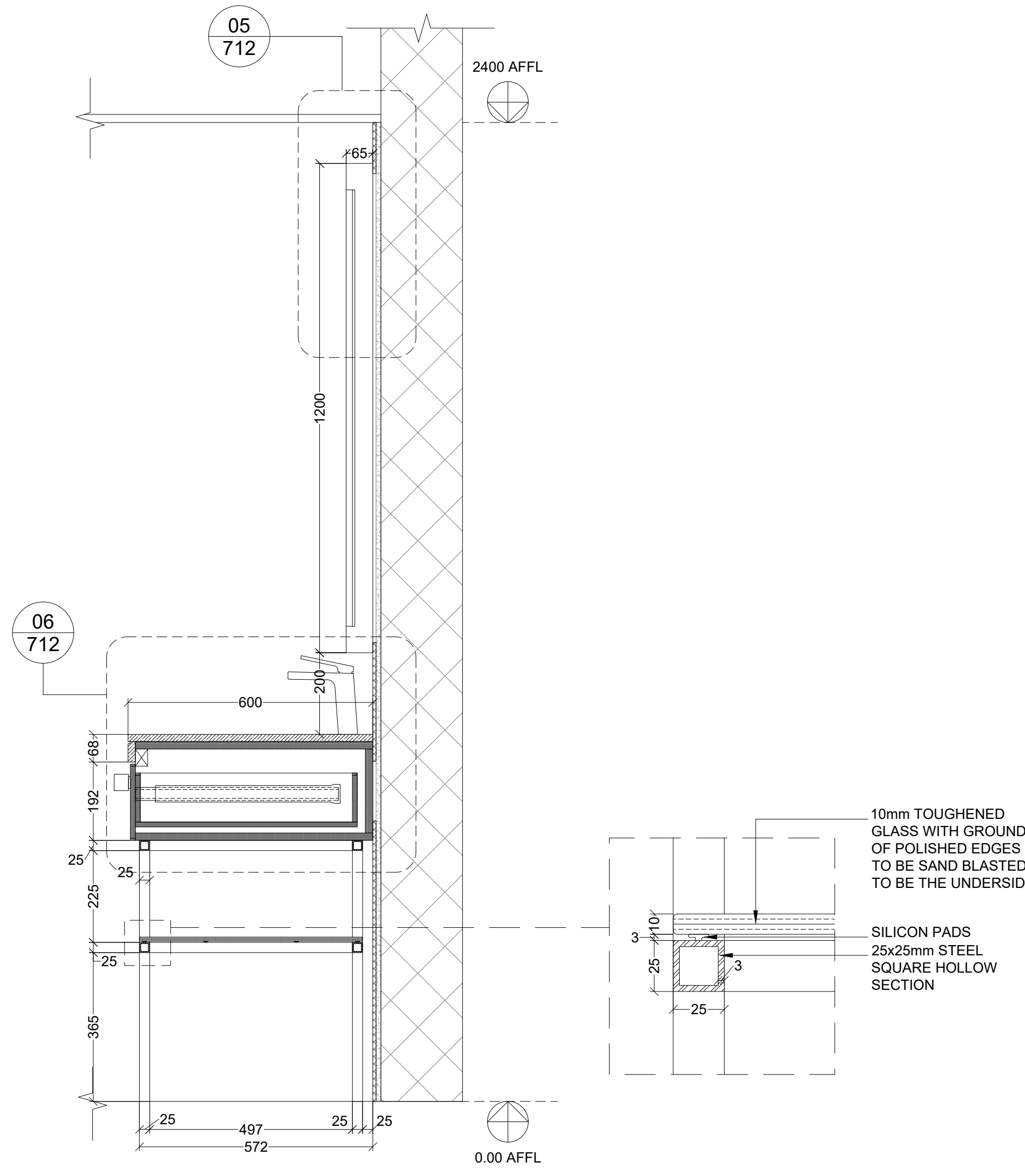

05 SECTION
SCALE - 1:10

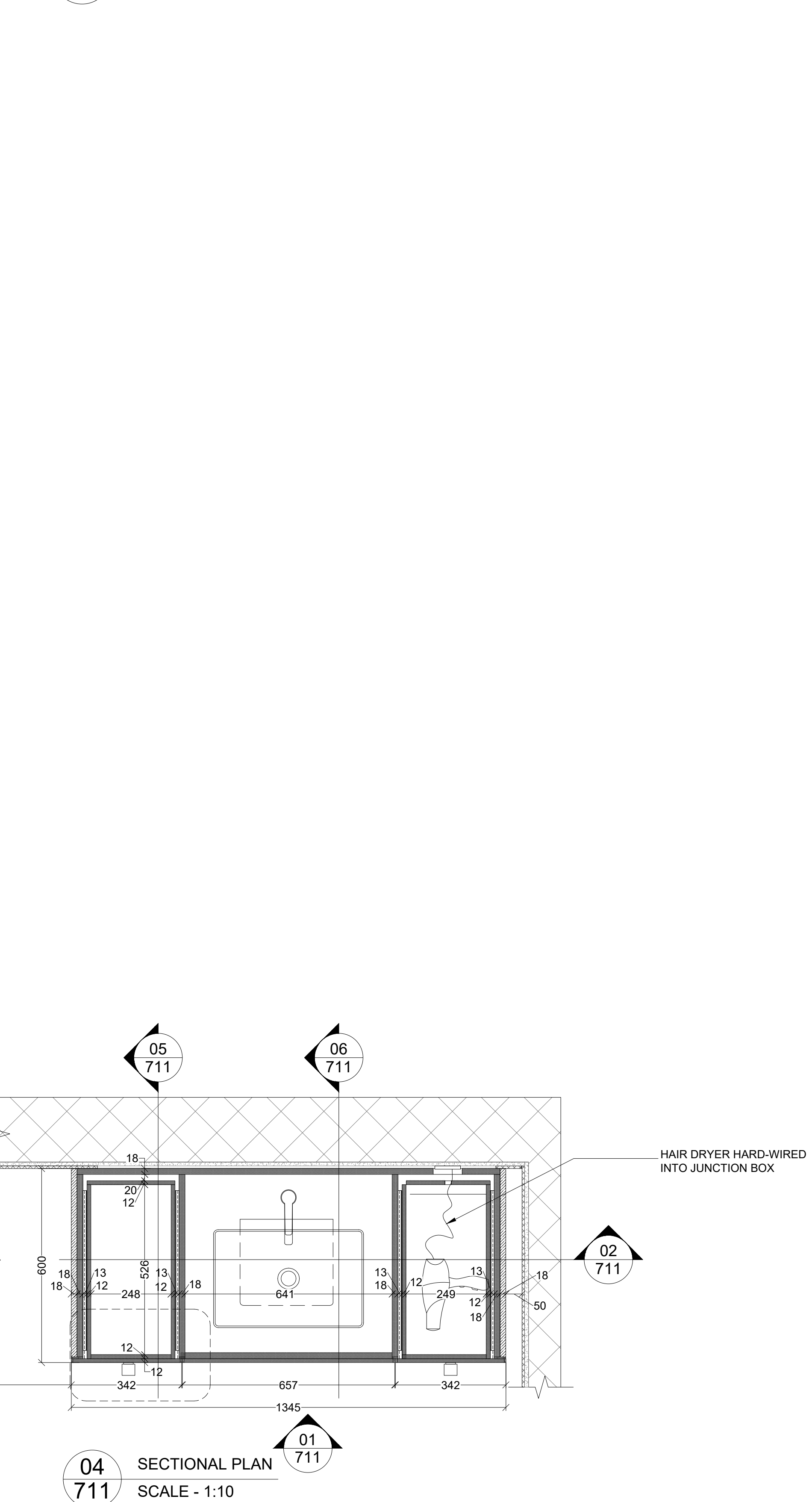

04 SECTIONAL PLAN
SCALE - 1:10

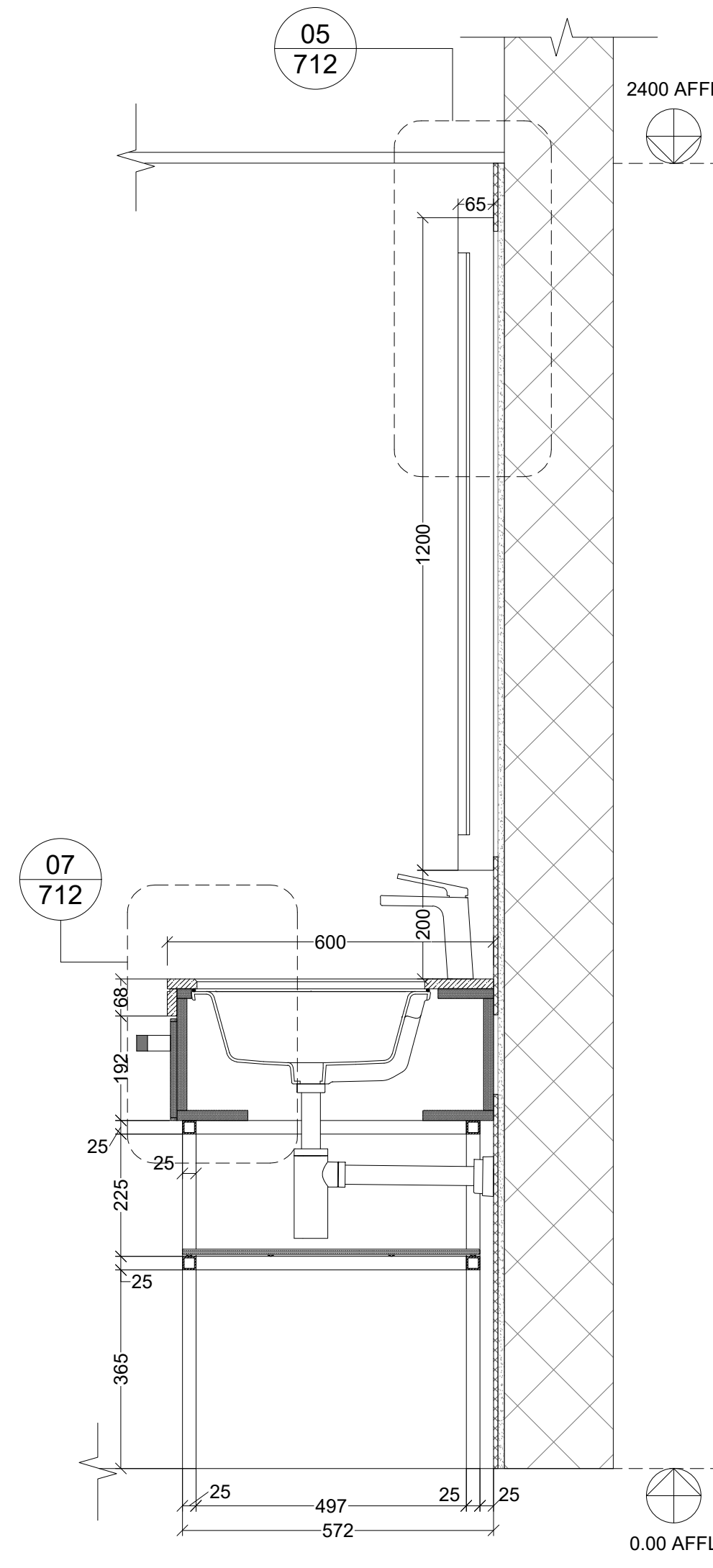

06 SECTION
SCALE - 1:10

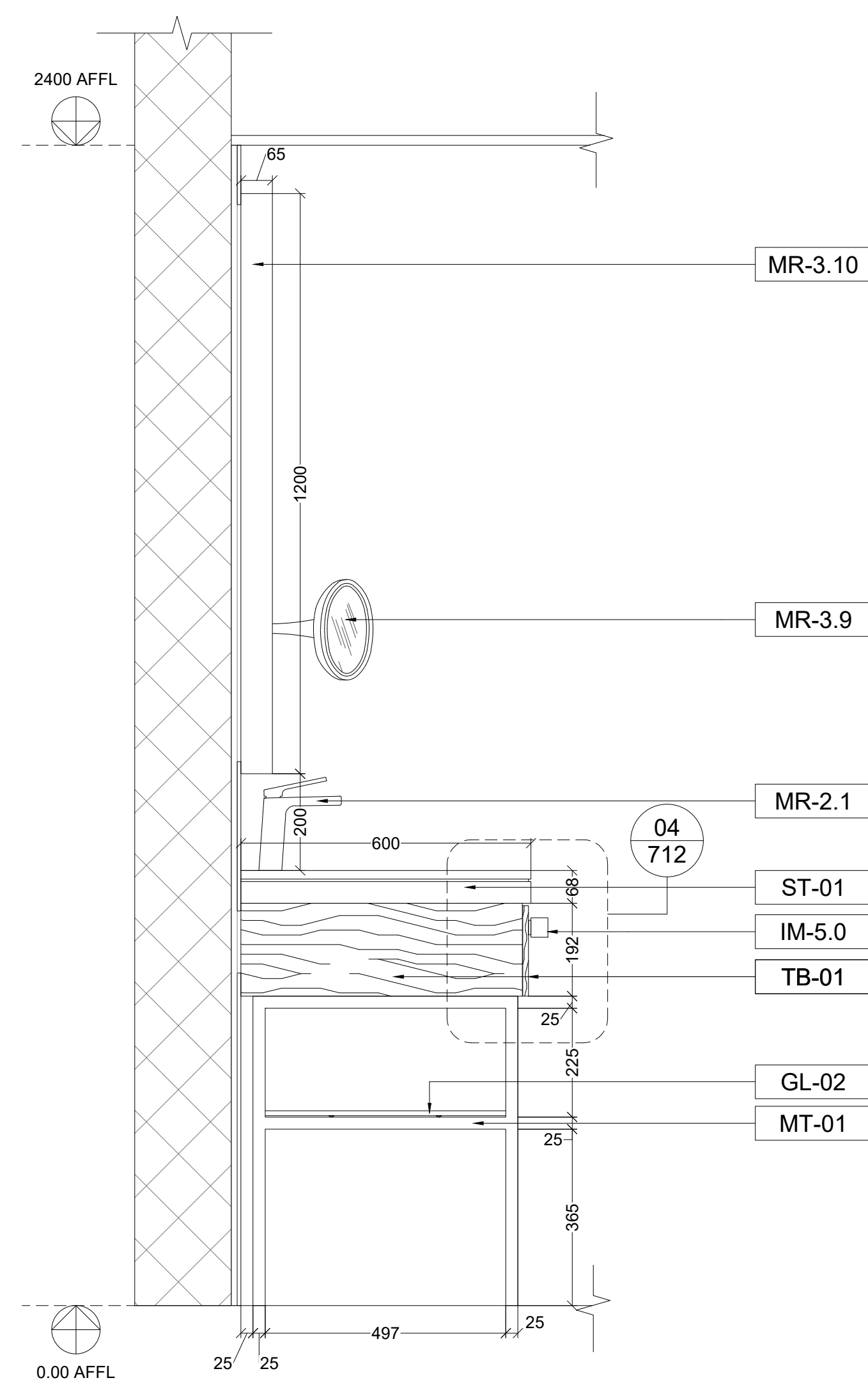

07 SIDE ELEVATION
SCALE - 1:10

General Note:
All written dimensions shall have precedence over drawing scale. HU shall be notified of any errors or dimensions requiring correction. All dimensions are to grid line or face of wall finish unless otherwise noted.
HU drawings are for design intent only & should be used for profile & finish only. The contractor or specialist fabricator shall provide all necessary blocking, framing, hangers or other support framing for fixtures, equipment, cabinetwork or similar requiring integrated stability. Similarly, all bonding methods for fixing are the responsibility of the contractor. All wall & ceiling linings including surface finishes, applied coatings & treatments, substrates & framing are to be non combustible Class 0 as determined by UK Building Regulations Approved Document Part B or to meet the equivalent standards of non combustibility as determined by local or adopted regulations in force. All void barriers are subject to determination of the area classification & subsequent load requirements to be confirmed by Architect. All details are subject to Architect/Structural Engineer approval. The contractor or specialist fabricator shall provide all necessary shop fabrication drawings to HU for checking prior to manufacture to ensure that design integrity is maintained.
The contractor is to provide finished samples of all exposed materials to HU approval prior to ordering or manufacturing. All construction shall comply with all current local building codes & regulations. All plumbing, mechanical & electrical components to be provided as part of the overall installation are to be confirmed & co-ordinated in conjunction with the M & E Services Consultants and/or J & B consultant.
This design drawings is copyright & must not be reproduced with consent of HU.
Joinery Note:
Direction of wood grain, solid or veneer is as shown with veneer leaf 150mm minimum unless otherwise noted. All timber is to be finished with a minimum two coats of two part AC lacquer 50% gloss unless FF&E Control Book or drawing notes otherwise. All door & frame details shown are to be verified by the Project Architect as compliant with the required fire ratings.
This drawing should be read in conjunction with the following information: HU Preambles, Project Specific FF&E Control Book & Project Specific Finishes Schedule.

KEY			
MATERIAL LEGEND			
	STRUCTURE		WBP PLY/PLY
	BLOCK WORK		MDF BOARD
	PLASTER		GLASS
	STONE		MIRROR
	TILE		ADHESIVE
	METAL		COMMERCIAL BOARD
	TIMBER		

ALL INSIDES OF CUPBOARDS, DRAWERS ETC. TO BE TB-04 EXCEPT FACIA OF DRAWER WHICH ARE TO BE TB-01 AS MARKED.













REVISIONS			
NO.	DESCRIPTION	DATE	BY
01	GENERAL UPDATED	28.03.20xx	HU
02	UPDATED WITH TEAM COMMENTS	07.05.20xx	HU
03	OVER ALL UPDATED	31.07.20xx	HU
This drawing should be read in conjunction with the following information: HU Preambles, Project Specific FF&E Control Book & Project Specific Finishes Schedule.			

hoxton&turban
CADD | BIM | DESIGN
ARCHITECTURE | INTERIOR DESIGN | MANUFACTURE
NORVA, Delhi NCR, India
T: +91 11 2324 47 222 50 India
London, United Kingdom
T: +44 (0)20 7193 9019 United Kingdom
Contact@hoxtonandturban.com
www.hoxtonandturban.com

CLIENT POLO HOTELS			
PROJECT RADISSON HOTEL			
AREA MR 3POINT KING			
TITLE VANITY DETAIL 1			
SCALE 1:10@A0	DRAWN BY HU	APPROVED BY HU	DATE 21.03.20xx
JOB NO.	DRAWING NO. RP-ID-MR3K-01-711	REV. 03	

This drawing should be read in conjunction with the following information: HJU Preambles, Project Specific FF&E Control Book & Project Specific Finishes Schedule.

MATERIAL LEGEND

	STRUCTURE		WBP PLY/PLY
	BLOCK WORK		MDF BOARD
	PLASTER		GLASS
	STONE		MIRROR
	TILE		ADHESIVE
	METAL		COMMERCIAL BOARD
	TIMBER		

ALL INSIDES OF CUPBOARDS, DRAWERS ETC.
TO BE TB-04 EXCEPT FACIA OF DRAWER
WHICH ARE TO BE TB-01 AS MARKED.

NO.	DESCRIPTION	DATE	BY
01	GENERAL UPDATED	28.03.20xx	HU
02	UPDATED WITH TEAM COMMENTS	07.05.20xx	HU
03	OVER ALL UPDATED	31.07.20xx	HU

This drawing should be read in conjunction with the following information: HU Preambles, Project Specific FF&E Control Book & Project Specific Finishes Schedule.

CADD | BIM | DESIGN
ARCHITECTURE | INTERIOR DESIGN | MANUFACTURE

Noida, Delhi NCR, India
T: +91 (0)120 47 222 50 India
London, United Kingdom
T: +44 (0)20 7193 9019 United Kingdom
Contact@HoxtonUrban.com
www.HoxtonUrban.com

SCALE 1:2@A0	DRAWN BY HU	APPROVED BY HU	DATE 21.03.20xx
JOB NO.	DRAWING NO. RP-ID-MR3K-01-712		REV. 03

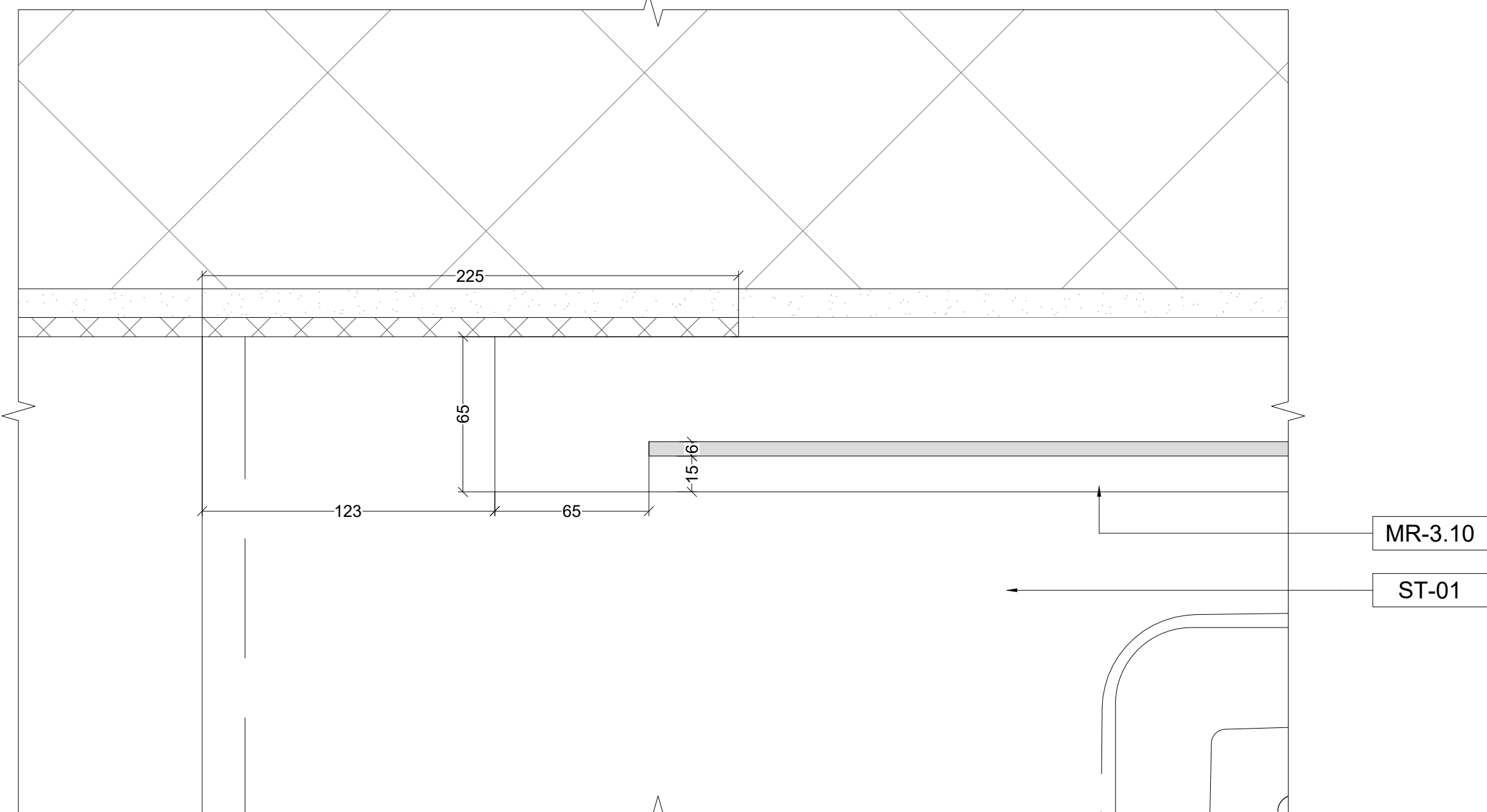

01
712

DETAIL
SCALE - 1:2

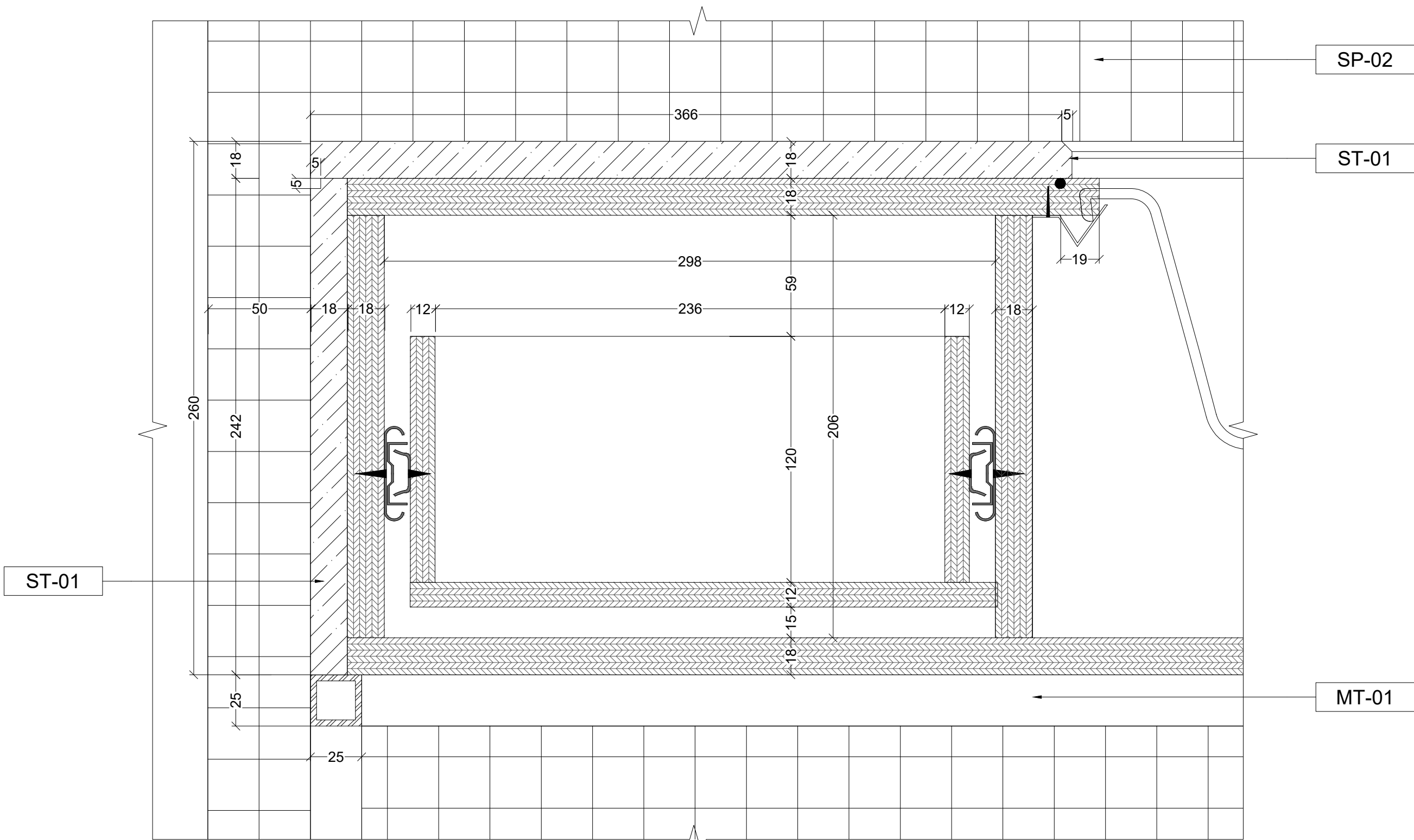

02 DETAIL
712 SCALE - 1:2

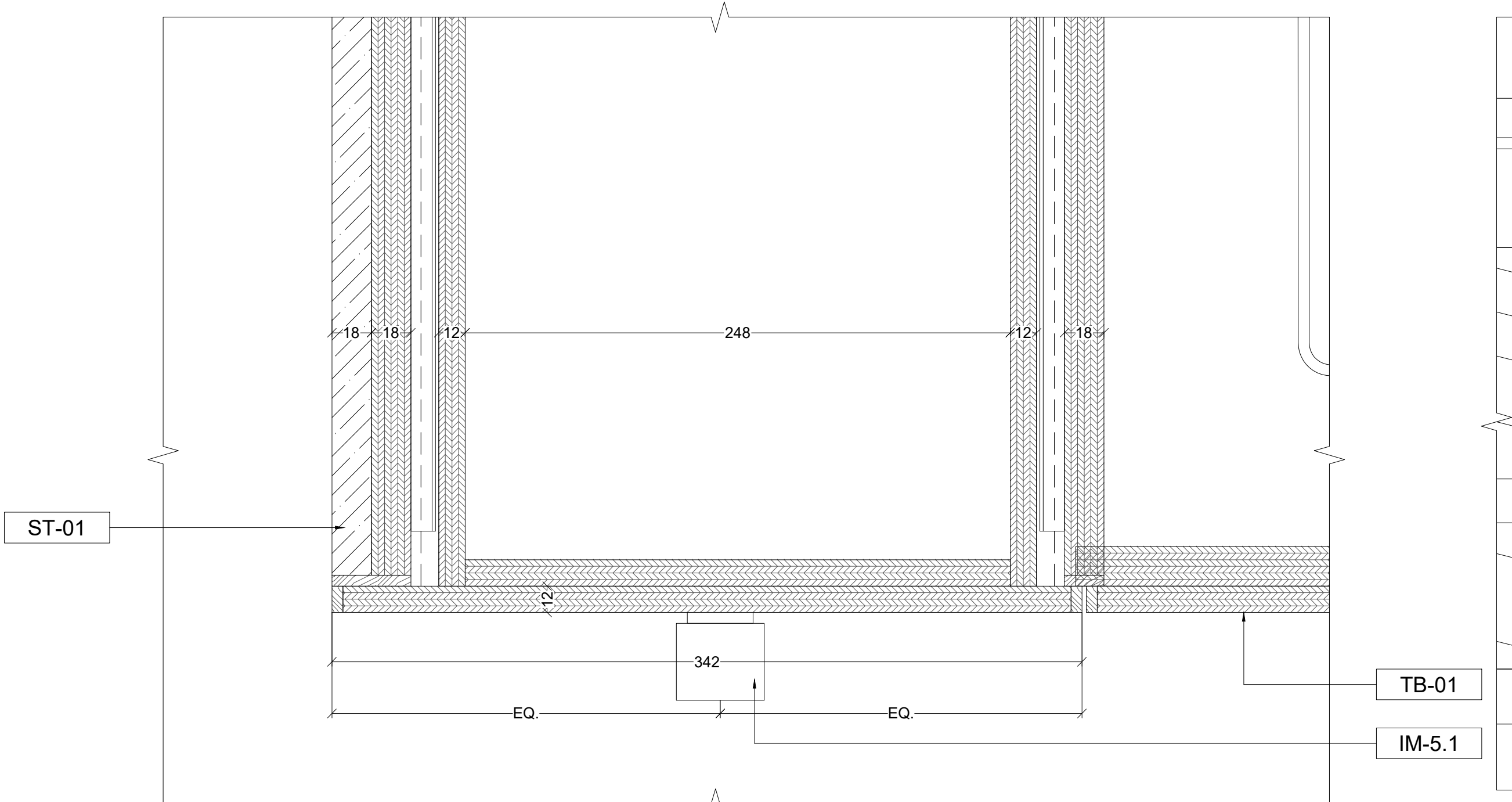

03 DETAIL
712 SCALE - 1:2

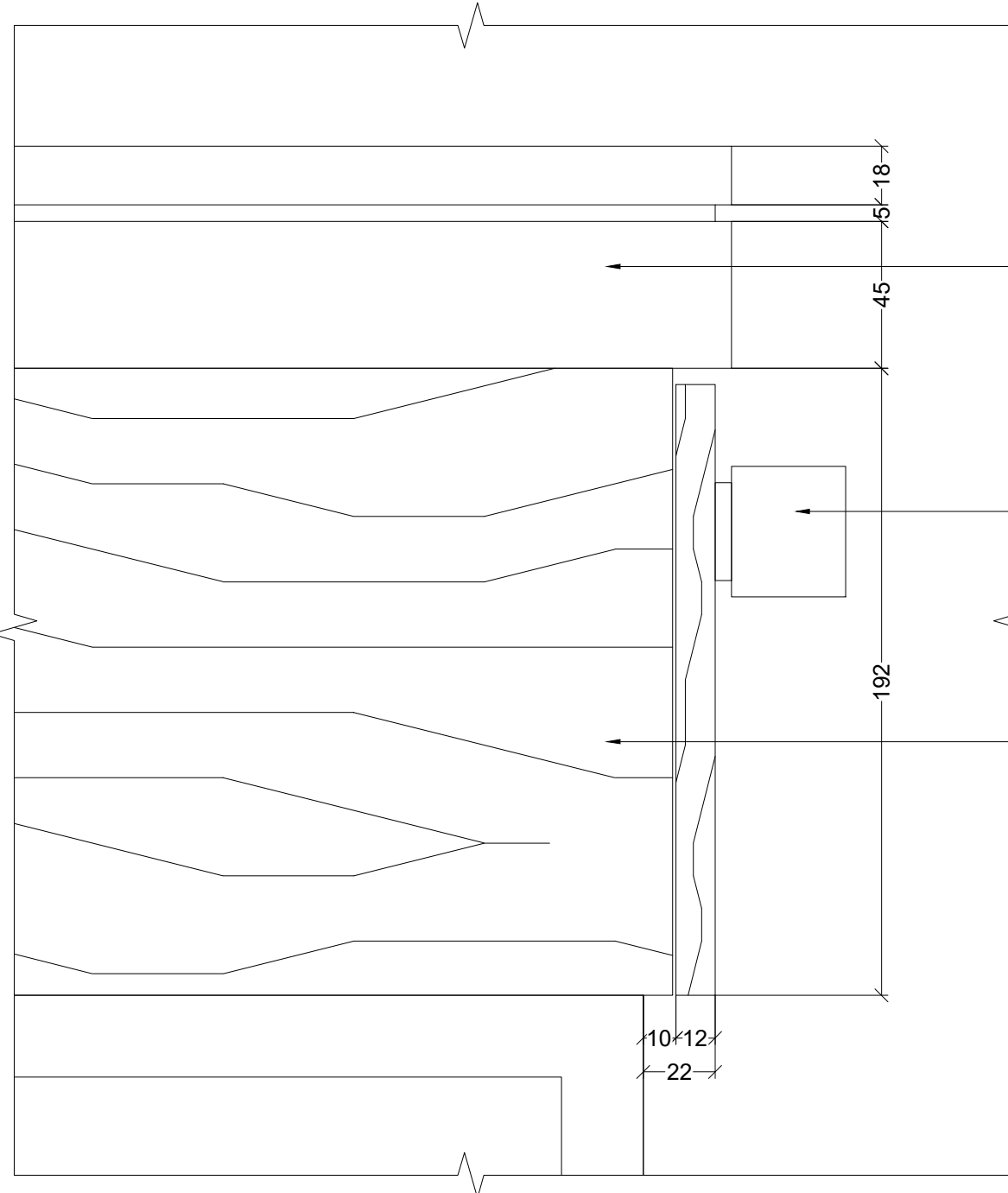

04
712

DETAIL
SCALE - 1:2

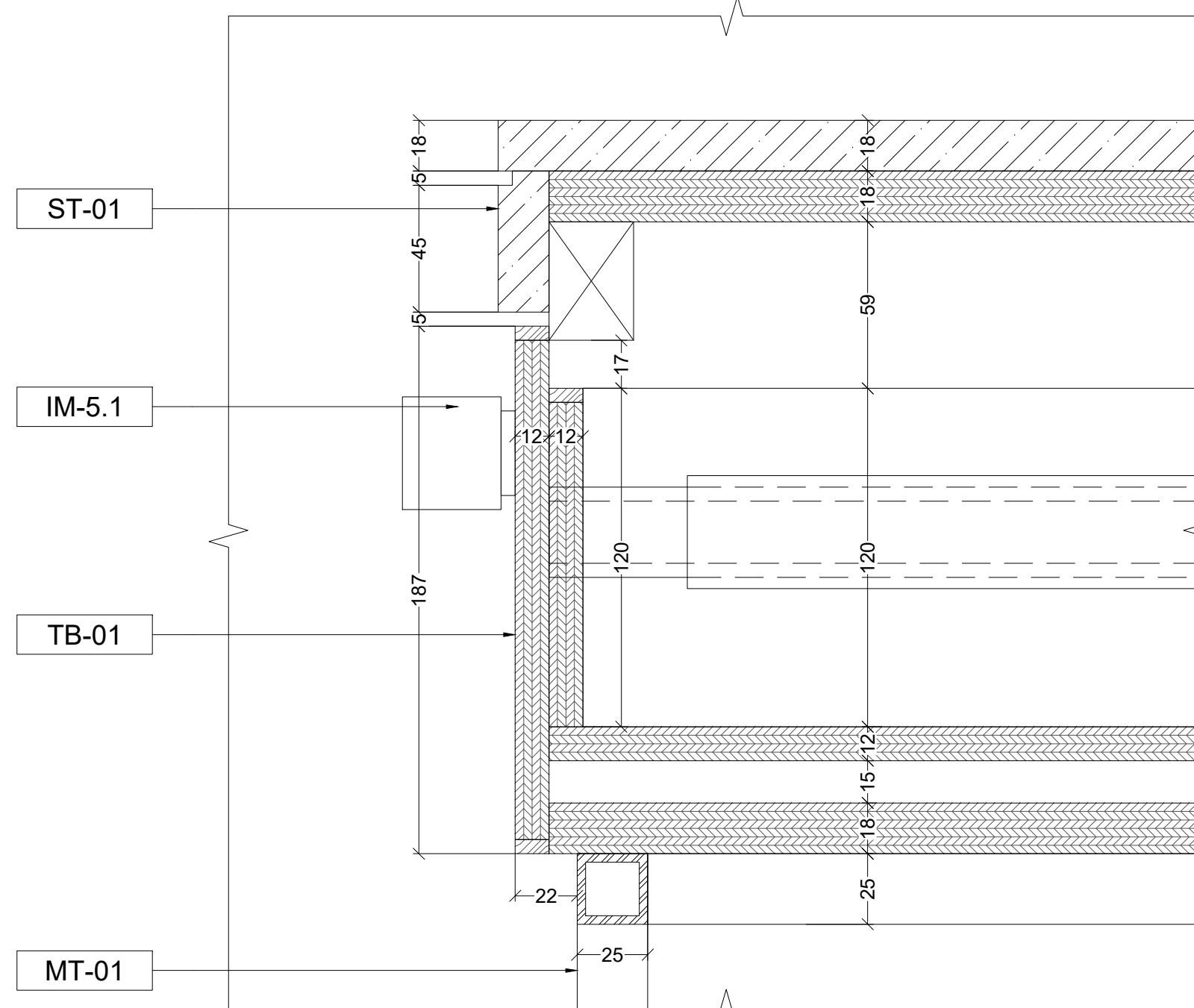

06
712

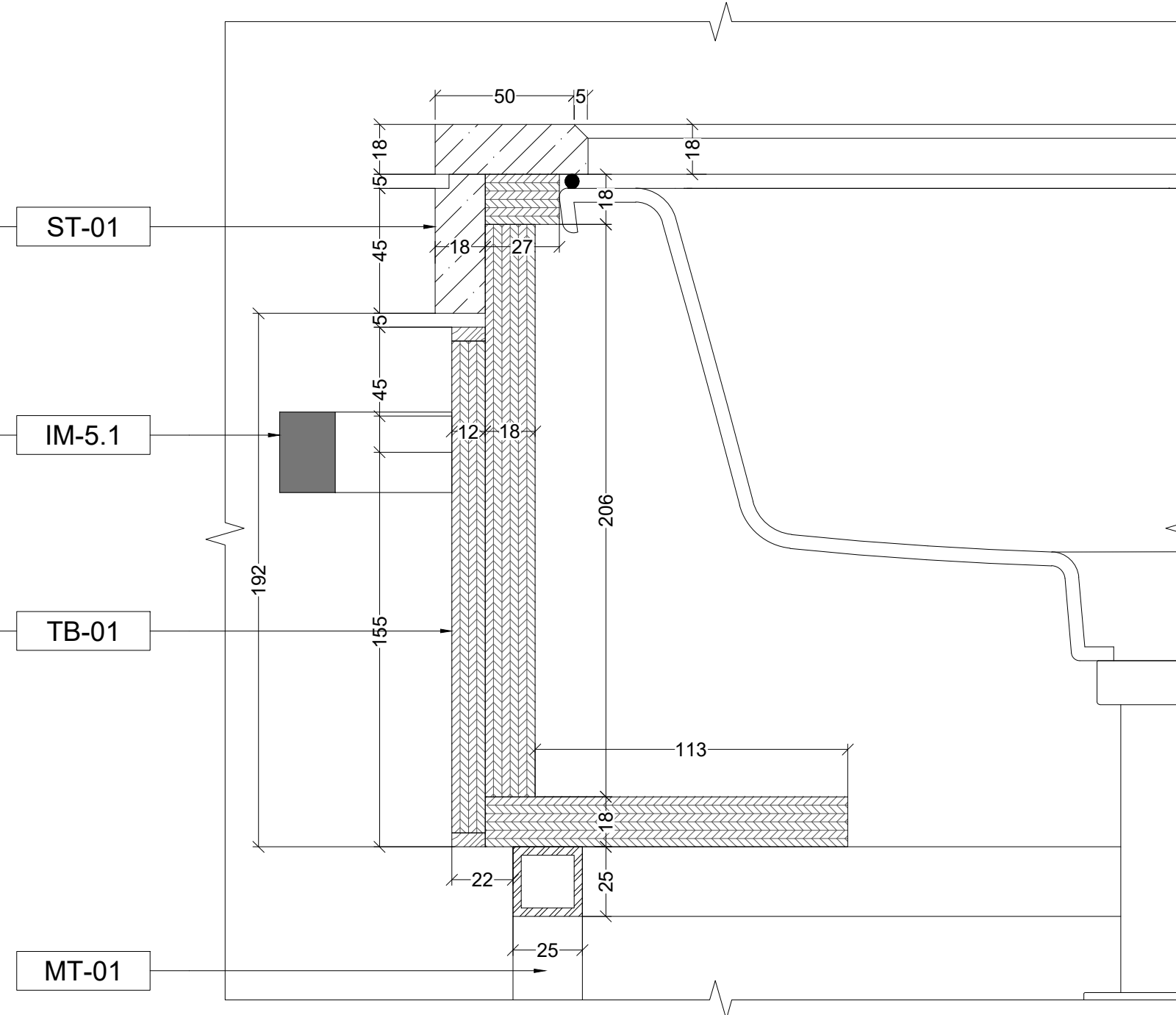

07
712

DETAIL
SCALE - 1:2

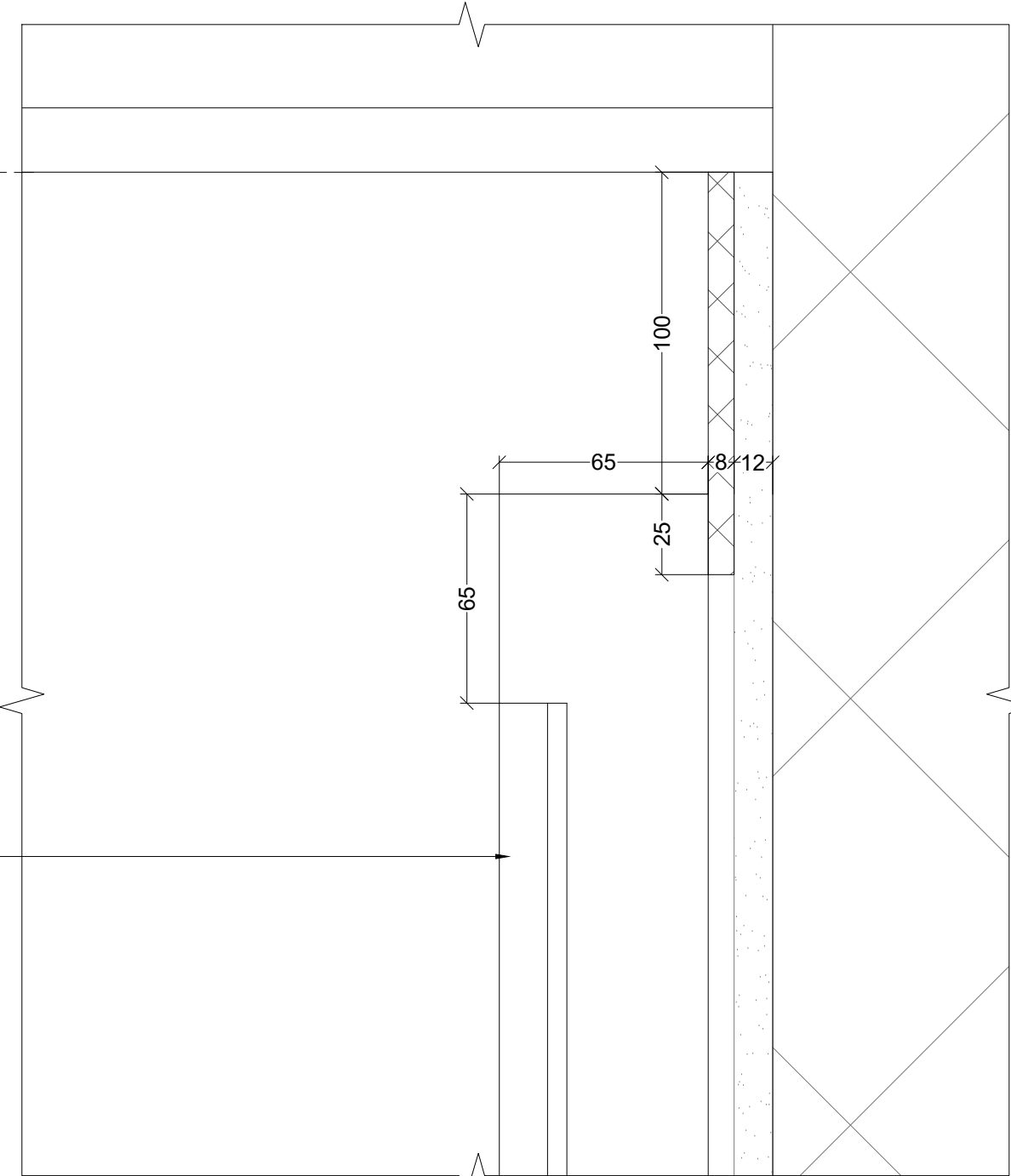

05
712

DETAIL
SCALE - 1:2

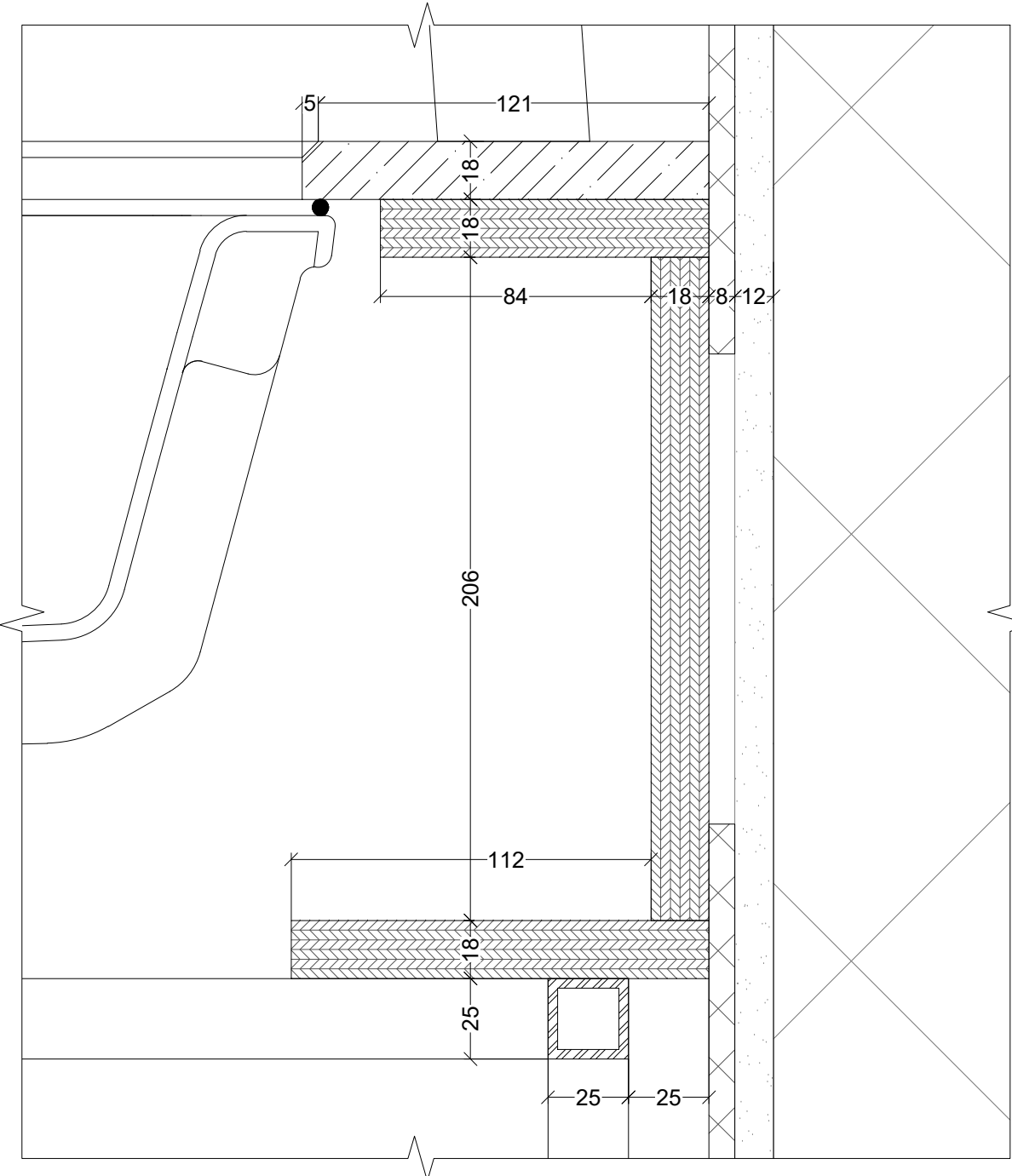
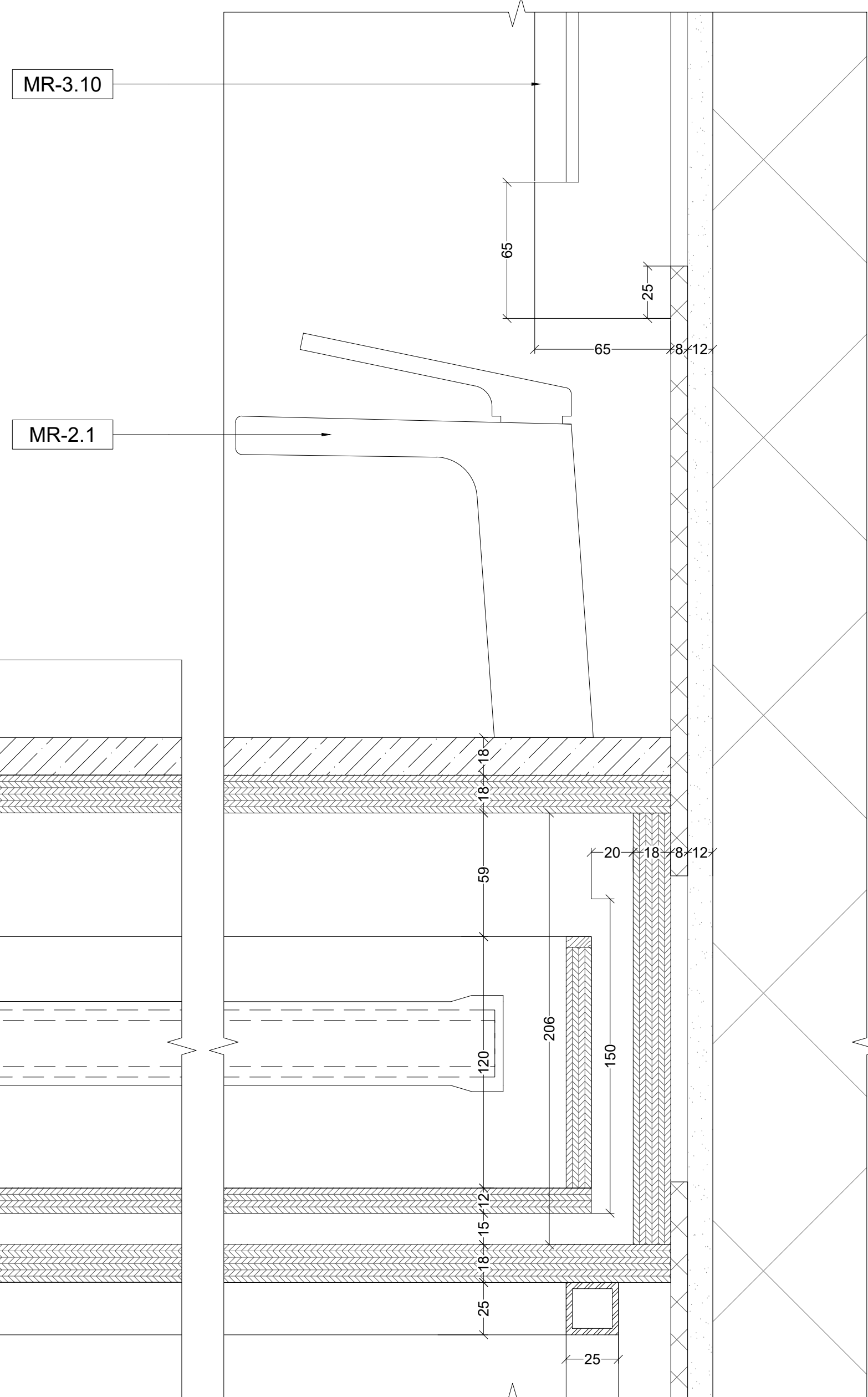

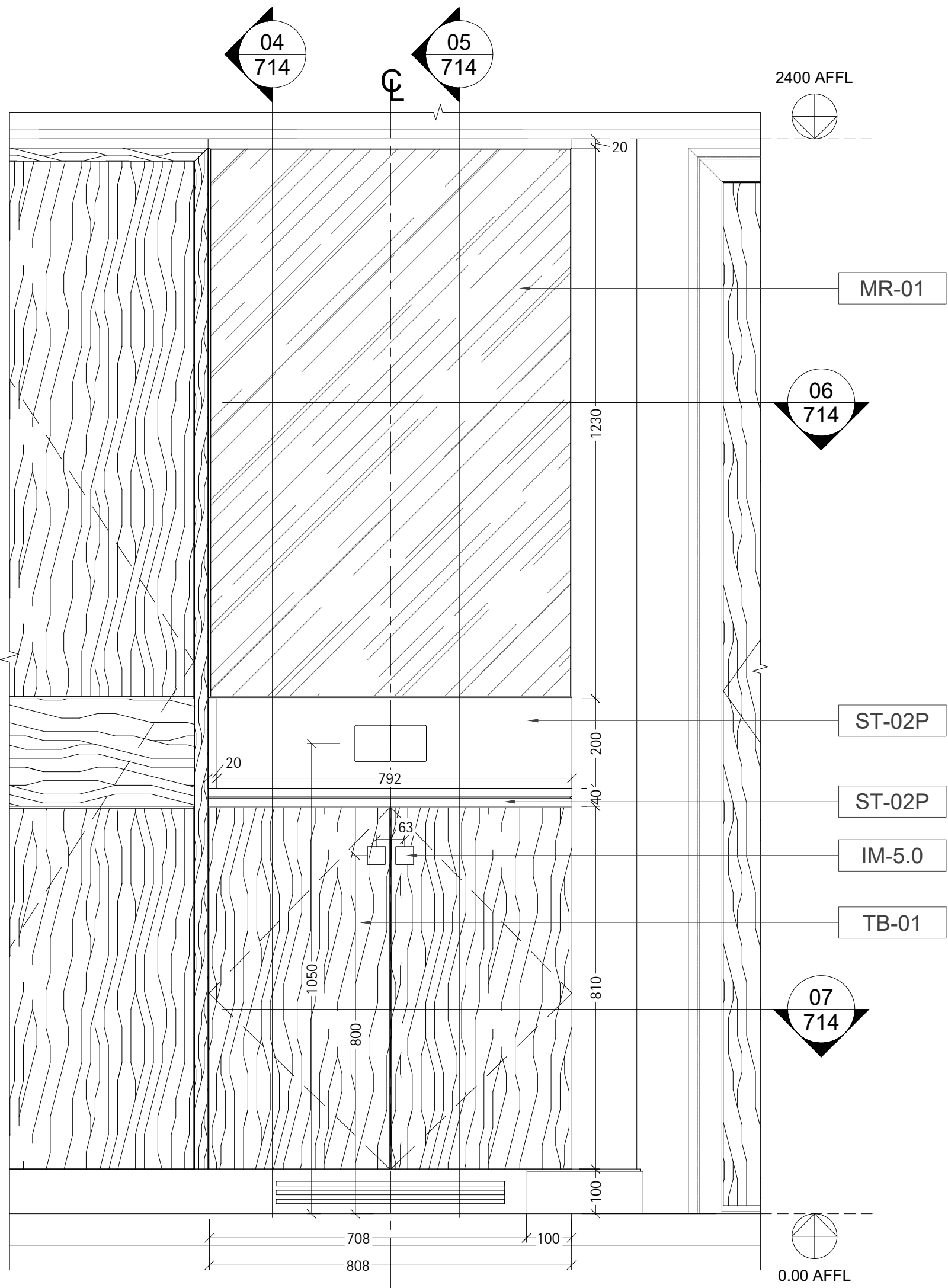

01 ELEVATION
714 SCALE - 1:10

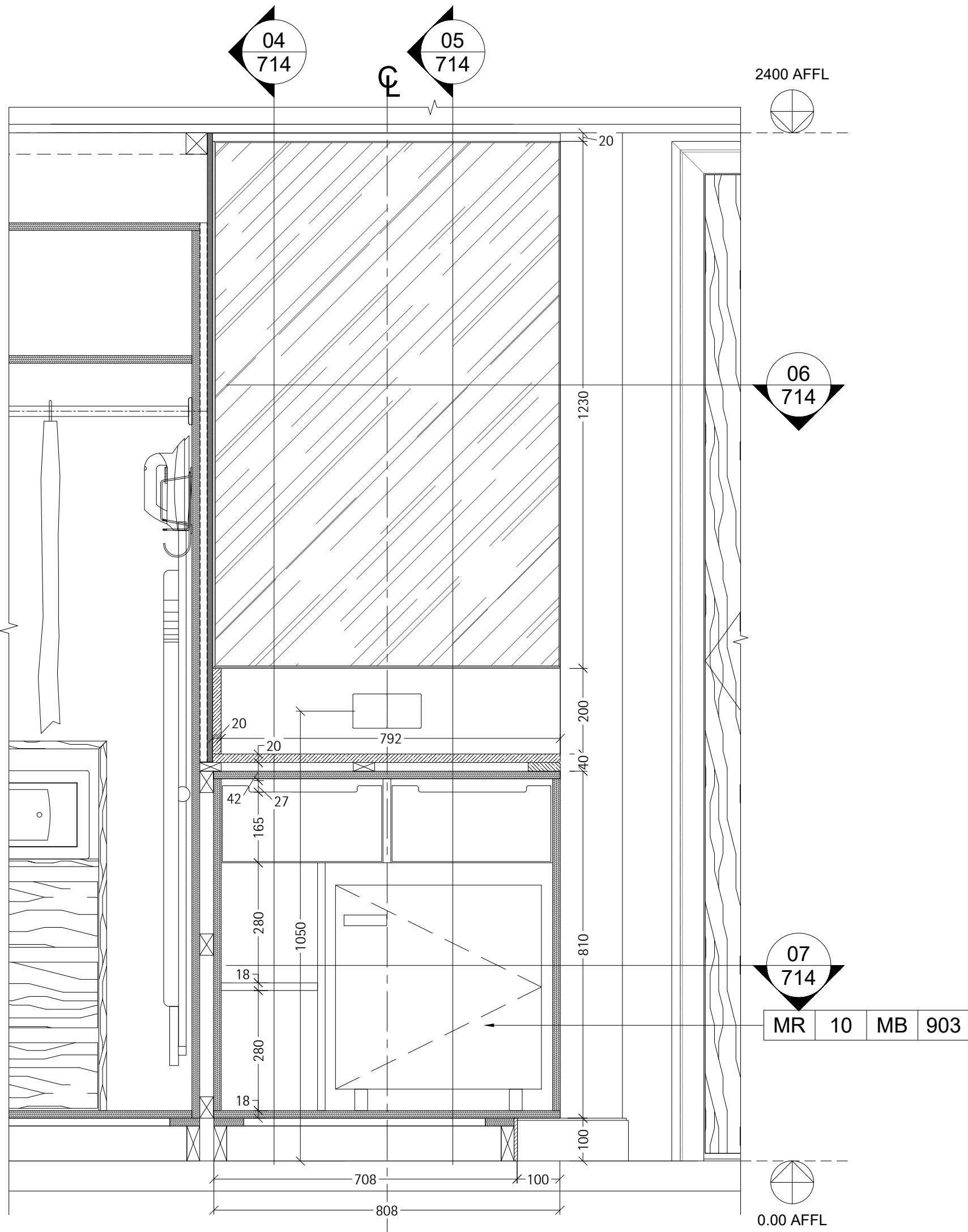

02 SECTION
714 SCALE - 1:10

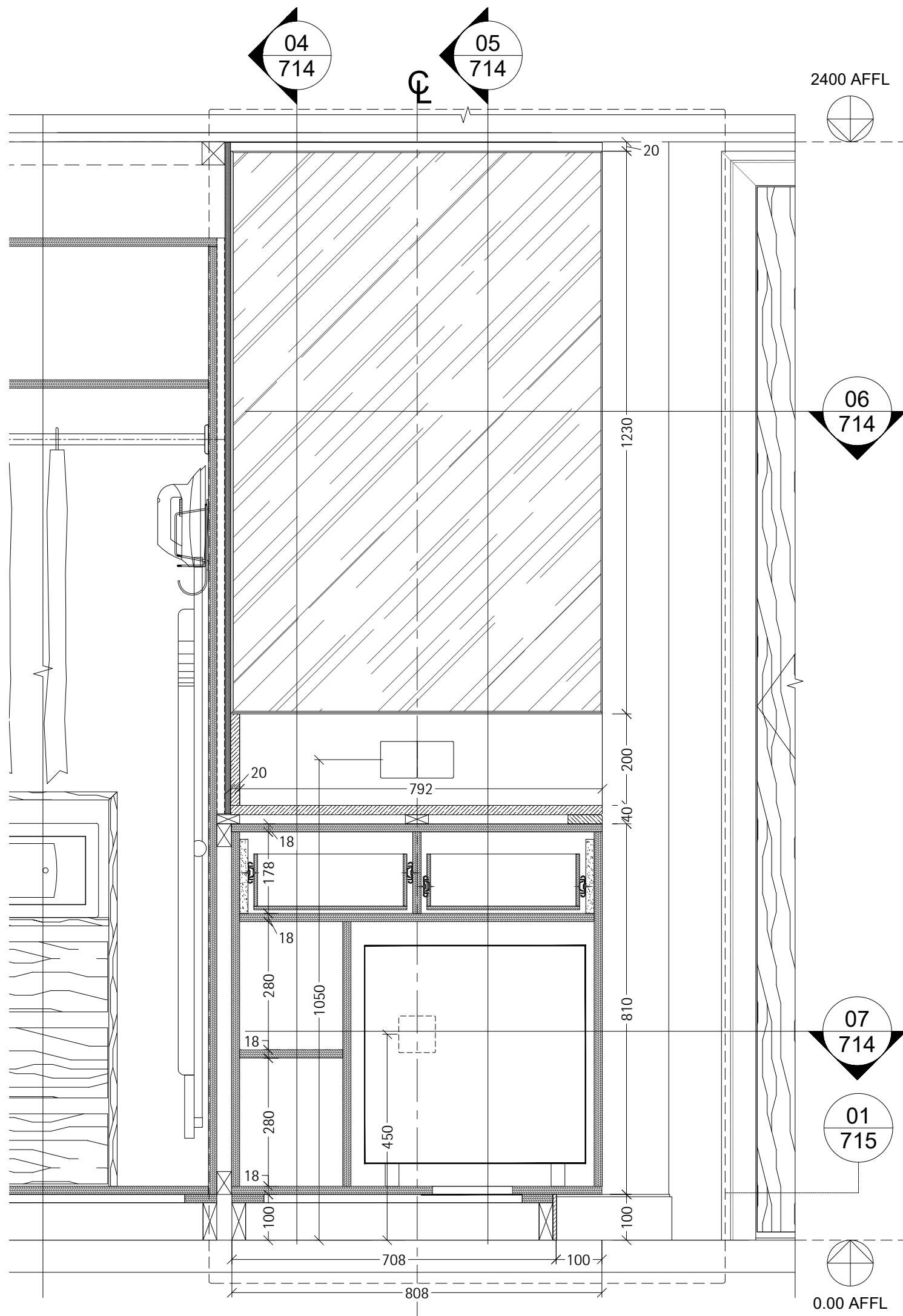

03 SECTION
714 SCALE - 1:10

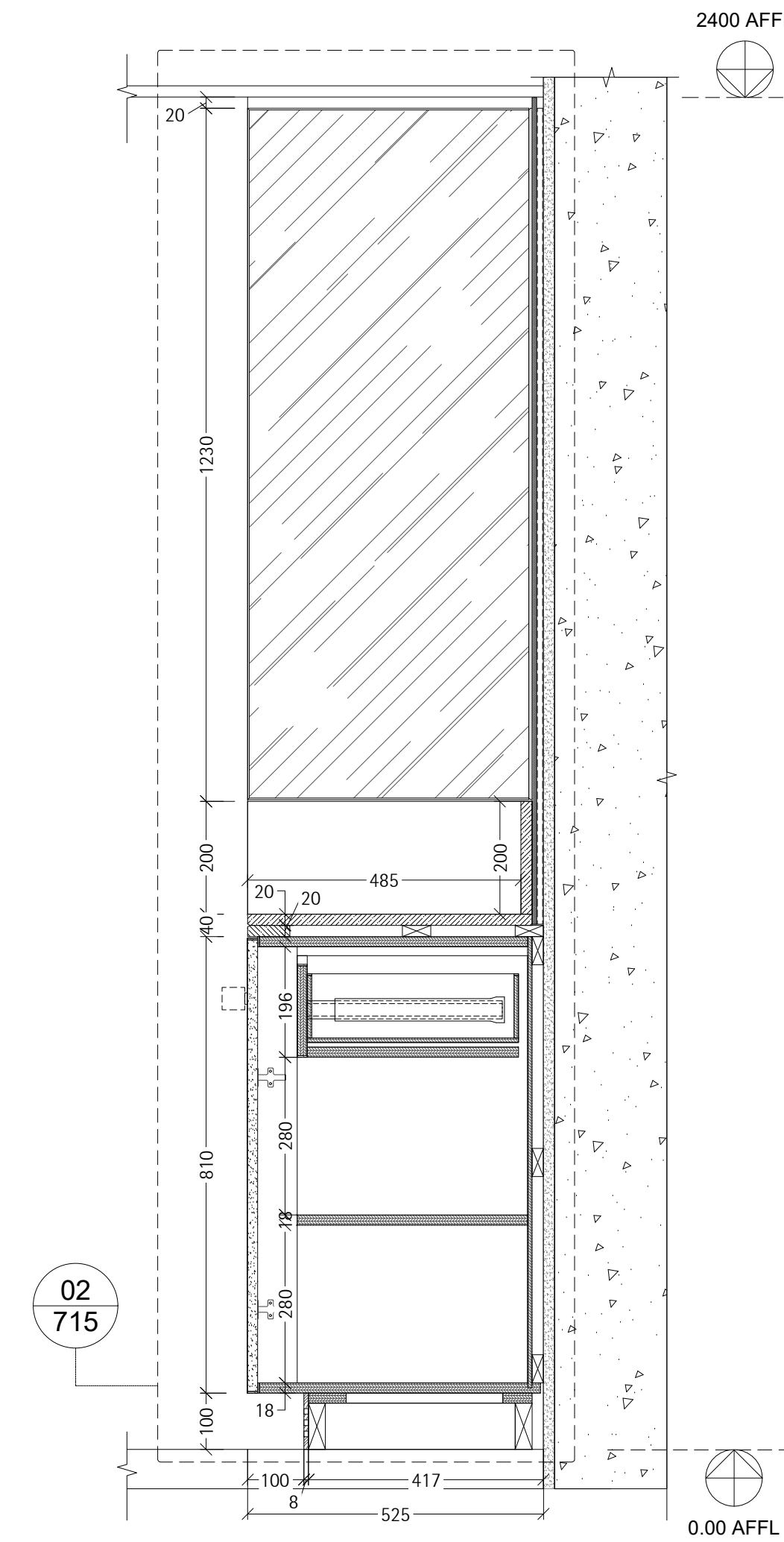

04 SECTION
714 SCALE - 1:10

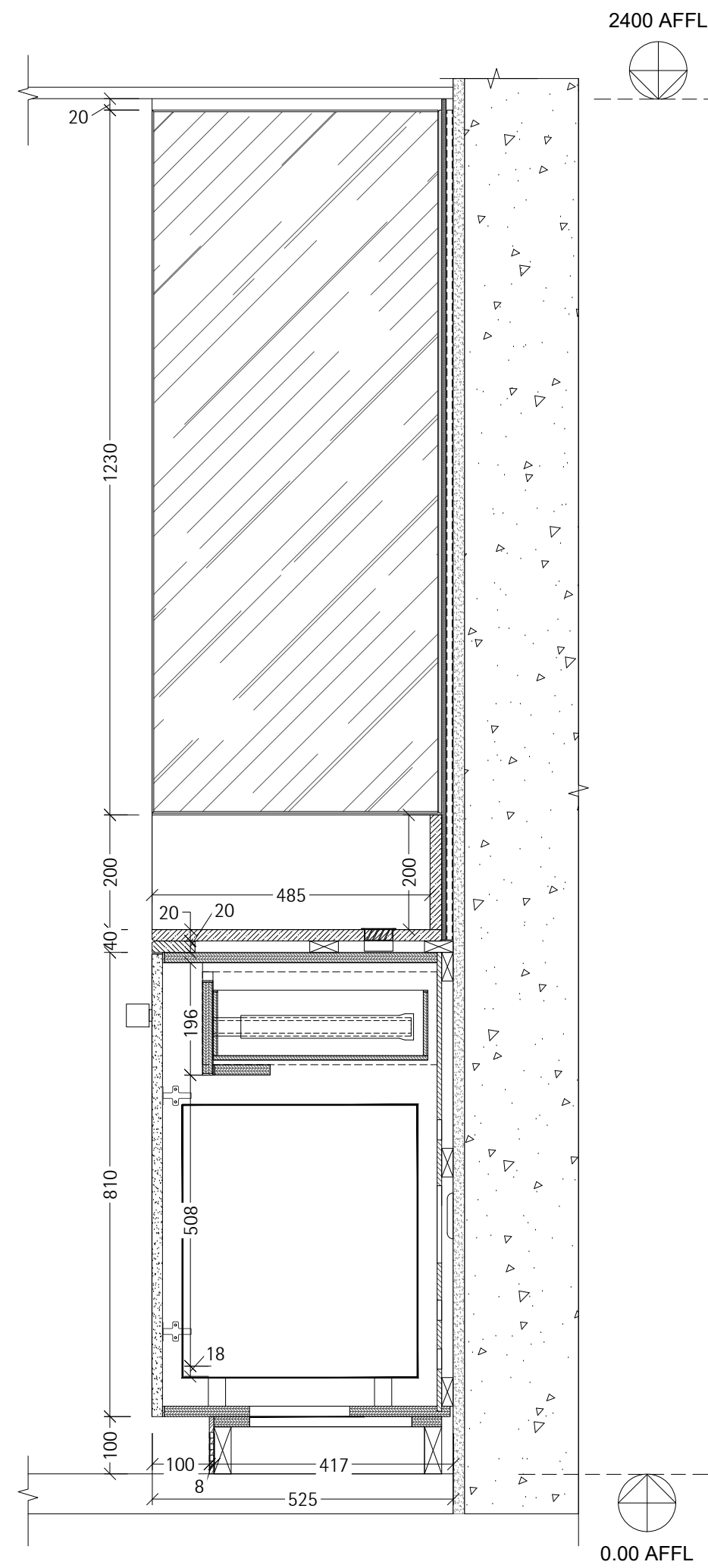

05 SECTION
714 SCALE - 1:10

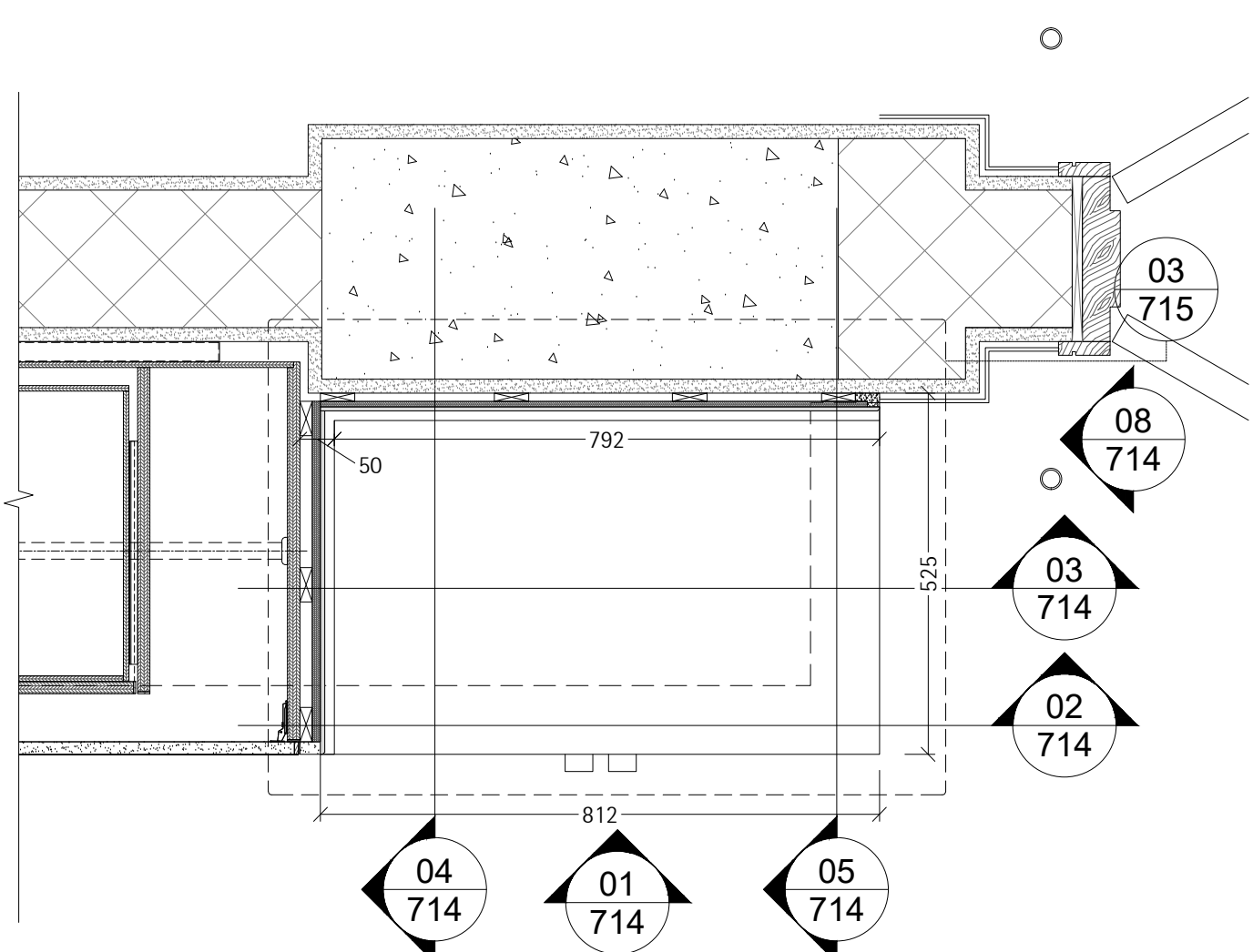

06 PLAN
714 SCALE - 1:10

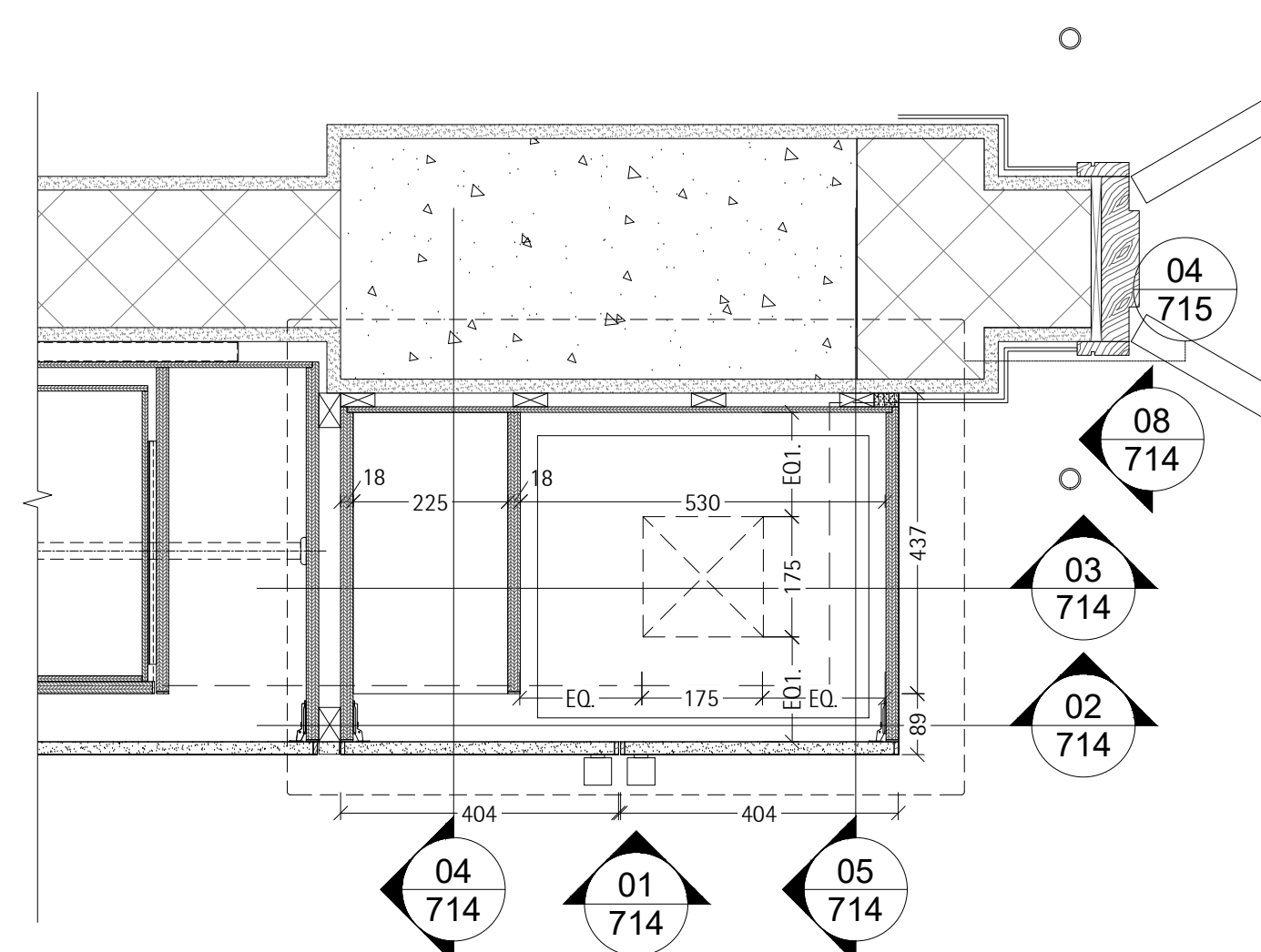

07 PLAN
714 SCALE - 1:10

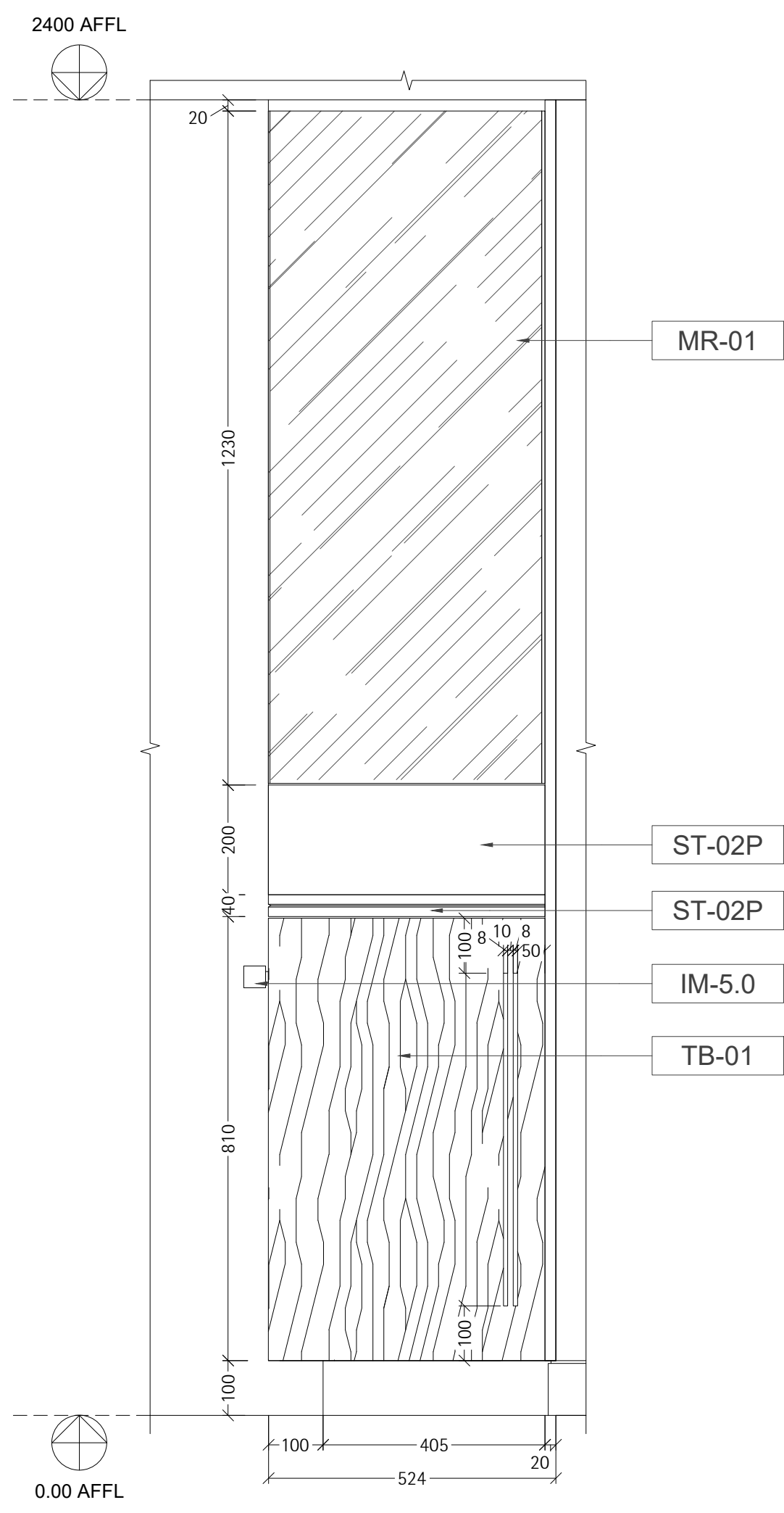

08 ELEVATION
714 SCALE - 1:10

General Note:
All written dimensions shall have precedence over drawing scale. HU shall be notified of any errors or dimensions requiring correction. All dimensions are to grid line or face of wall finish unless otherwise noted.
HU drawings are for design intent only and should be used for profile & finish only. The contractor or specialist fabricator shall provide all necessary blocking, framing, hangers or other support framing for fixtures, equipment, cabinetwork or similar requiring integrated stability. Similarly, all bonding methods for fixing are the responsibility of the contractor. All wall & ceiling linings including surface finishes, applied coatings & treatments, substrates & framing are to be non combustible Class 0 as determined by UK Building Regulations Approved Document Part B or to meet the equivalent standards of non combustibility as determined by local or adopted regulations in force. All void barriers are subject to determination of the area classification & subsequent load requirements to be confirmed by Architect. All details are subject to Architect/Structural Engineer approval. The contractor or specialist fabricator shall provide all necessary shop fabrication drawings to HU for checking prior to manufacture to ensure that design integrity is maintained.
The contractor is to provide finished samples of all exposed materials to HU approval prior to ordering or manufacturing. All construction shall comply with all current local building codes & regulations.
All plumbing, mechanical & electrical components to be provided as part of the overall installation are to be confirmed & co-ordinated in conjunction with the M & E Services Consultants and/or F & B consultant.
This design drawings is copyright & must not be reproduced with consent of HU.
Joinery Note:
Direction of wood grain, solid or veneer is as shown with veneer leaf 100mm minimum unless otherwise noted. All timber is to be finished with a minimum two coats of two part AC lacquer 50% gloss unless FF&E Control Book or drawing notes otherwise. All door & frame details shown are to be verified by the Project Architect as compliant with the required fire ratings.
This drawing should be read in conjunction with the following information: HU Preambles, Project Specific FF&E Control Book & Project Specific Finishes Schedule.

KEY

MATERIAL LEGEND			
	STRUCTURE		WBP PLY/PLY
	BLOCK WORK		MDF BOARD
	PLASTER		GLASS
	STONE		MIRROR
	TILE		ADHESIVE
	METAL		COMMERCIAL BOARD
	TIMBER		

ALL INSIDES OF CUPBOARDS, DRAWERS ETC. TO BE TB-04 EXCEPT FACIA OF DRAWER WHICH ARE TO BE TB-01 AS MARKED.

REVISIONS

NO.	DESCRIPTION	DATE	BY
01	GENERAL UPDATED	28.03.20xx	HU
02	UPDATED WITH TEAM COMMENTS	07.05.20xx	HU
03	CHANGES AS CLOUDED	11.07.20xx	HU
04	GENERAL UPDATED	31.07.20xx	HU

This drawing should be read in conjunction with the following information: HU Preambles, Project Specific FF&E Control Book & Project Specific Finishes Schedule.

hoxton&turban

CADD | BIM | DESIGN

ARCHITECTURE | INTERIOR DESIGN | MANUFACTURE

NOIDA, Delhi NCR, India

T: +91 (0)120 47 222 50 India

London, United Kingdom

T: +44 (0)20 7193 9019 United Kingdom

Contact@hoxton&turban.com

www.hoxton&turban.com

CLIENT
POLO HOTELS
PROJECT
RADISSON HOTEL
AREA
MR 3POINT KING
TITLE
MINI BAR DETAIL SHEET 1

SCALE 1:10@A0	DRAWN BY HU	APPROVED BY HU	DATE 21.03.20xx
JOB NO.	DRAWING NO. RP-ID-MR3K-01-714	REV.	04

General Note:
All written dimensions shall have precedence over drawing scale. HU shall be notified of any errors or dimensions requiring correction. All dimensions are to grid line or face of wall finish unless otherwise noted.
HU drawings are for design intent only and should be used for profile & finish only. The contractor or specialist fabricator shall provide all necessary blocking, framing, hangers or other support framing for fixtures, equipment, cabinetwork or similar requiring integrated stability. Similarly, all bonding methods for fixing are the responsibility of the contractor. All wall & ceiling linings including surface finishes, applied coatings & treatments, substrates & framing are to be non combustible Class 0 as determined by UK Building Regulations Approved Document Part B to meet the equivalent standards of non combustibility as determined by local or adopted regulations in force. All void barriers are subject to determination of the area classification & subsequent test requirements to be confirmed by Architect. All details are subject to Architect/Structural Engineer approval. The contractor or specialist fabricator shall provide all necessary shop fabrication drawings to HU for checking prior to manufacture to ensure that design integrity is maintained.
The contractor is to provide finished samples of all exposed materials to HU approval prior to ordering or manufacturing. All construction shall comply with all current local building codes & regulations.
All plumbing, mechanical & electrical components to be provided as part of the overall installation are to be confirmed & co-ordinated in conjunction with the M & E Services Consultants and/or F & B consultant.
This design drawings is copyright & must not be reproduced with consent of HU.
Joinery Note:
Direction of wood grain, solid or veneer is as shown with veneer leaf 100mm minimum unless otherwise noted. All timber is to be finished with a minimum two coats of two part AC lacquer 50% gloss unless FF&E Control Book or drawing notes otherwise. All door & frame details shown are to be verified by the Project Architect as compliant with the required fire ratings.
This drawing should be read in conjunction with the following information: HU Preambles, Project Specific FF&E Control Book & Project Specific Finishes Schedule.

KEY

MATERIAL LEGEND			
	STRUCTURE		WBP PLY/PLY
	BLOCK WORK		MDF BOARD
	PLASTER		GLASS
	STONE		MIRROR
	TILE		ADHESIVE
	METAL		COMMERCIAL BOARD
	TIMBER		

ALL INSIDES OF CUPBOARDS, DRAWERS ETC. TO BE TB-04 EXCEPT FACIA OF DRAWER WHICH ARE TO BE TB-01 AS MARKED.

REVISIONS

NO.	DESCRIPTION	DATE	BY
01	GENERAL UPDATED	28.03.20xx	HU
02	UPDATED WITH TEAM COMMENTS	07.05.20xx	HU
03	CHANGES AS CLOUDDED	11.07.20xx	HU
04	GENERAL UPDATED	31.07.20xx	HU

This drawing should be read in conjunction with the following information: HU Preambles, Project Specific FF&E Control Book & Project Specific Finishes Schedule.

hoxton&turban

CADD | BIM | DESIGN
ARCHITECTURE | INTERIOR DESIGN | MANUFACTURE
NORVA, Delhi NCR, India
T: +91 08120 47 222 50 India
London, United Kingdom
T: +44 (0)20 7193 9019 United Kingdom
Contact@hoxton&turban.com
www.hoxton&turban.com

CLIENT
POLO HOTELS

PROJECT
RADISSON HOTEL

AREA
MR 3POINT KING

TITLE
MINI BAR DETAIL SHEET 2

SCALE 1:2@A0	DRAWN BY HU	APPROVED BY HU	DATE 21.03.20xx
JOB NO.	DRAWING NO. RP-ID-MR3K-01-715	REV. 04	

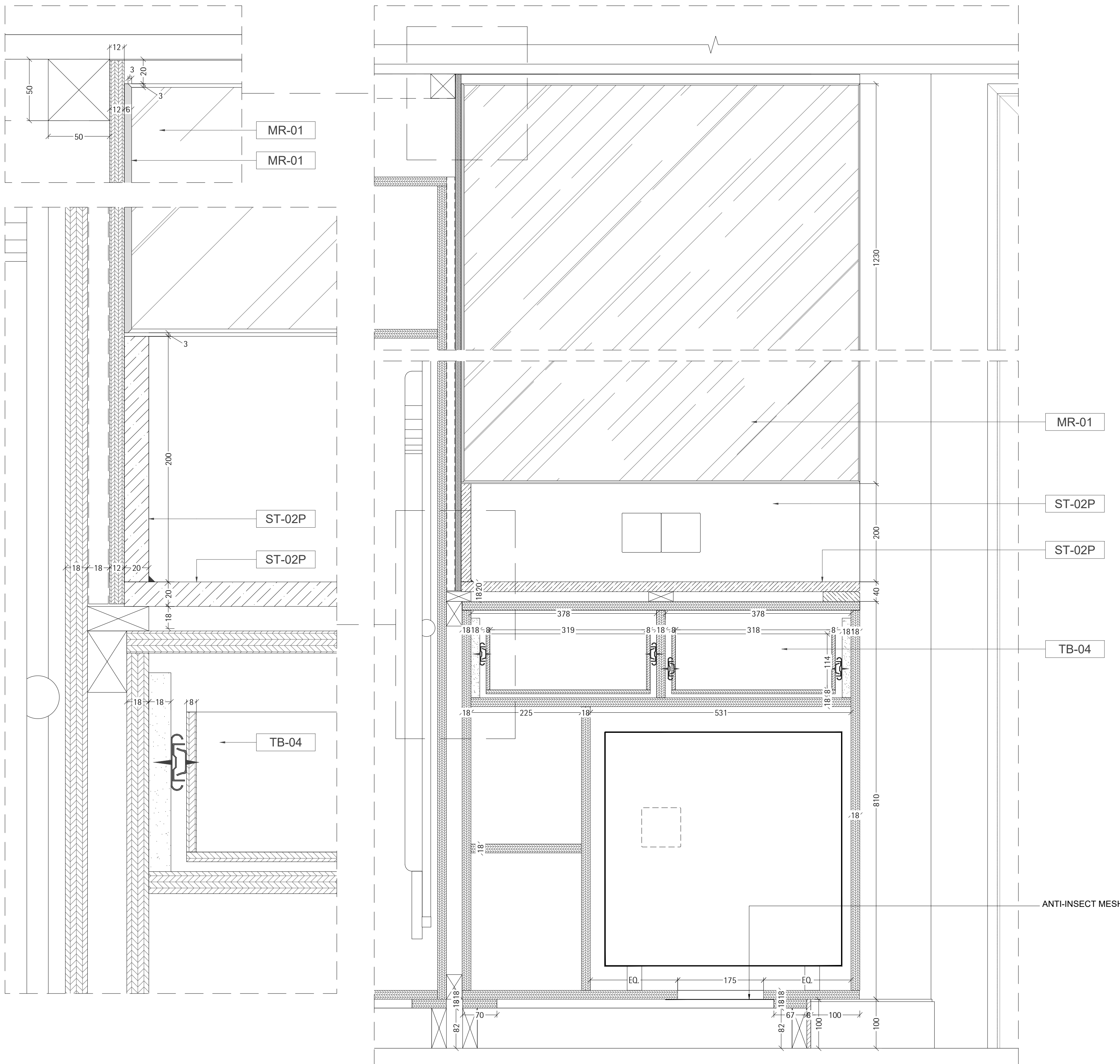

01
715
DETAIL
SCALE - 1:5

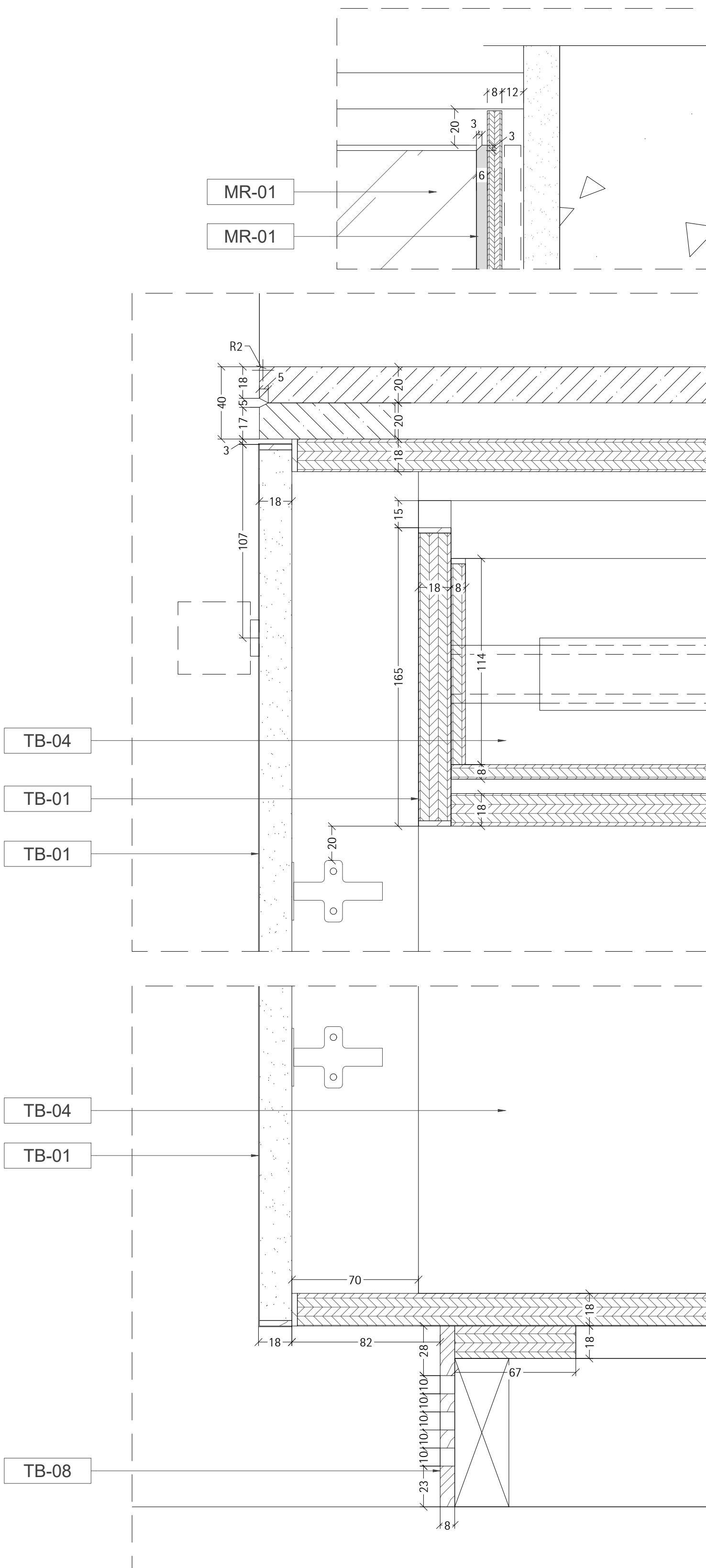

02
715
DETAIL
SCALE - 1:5

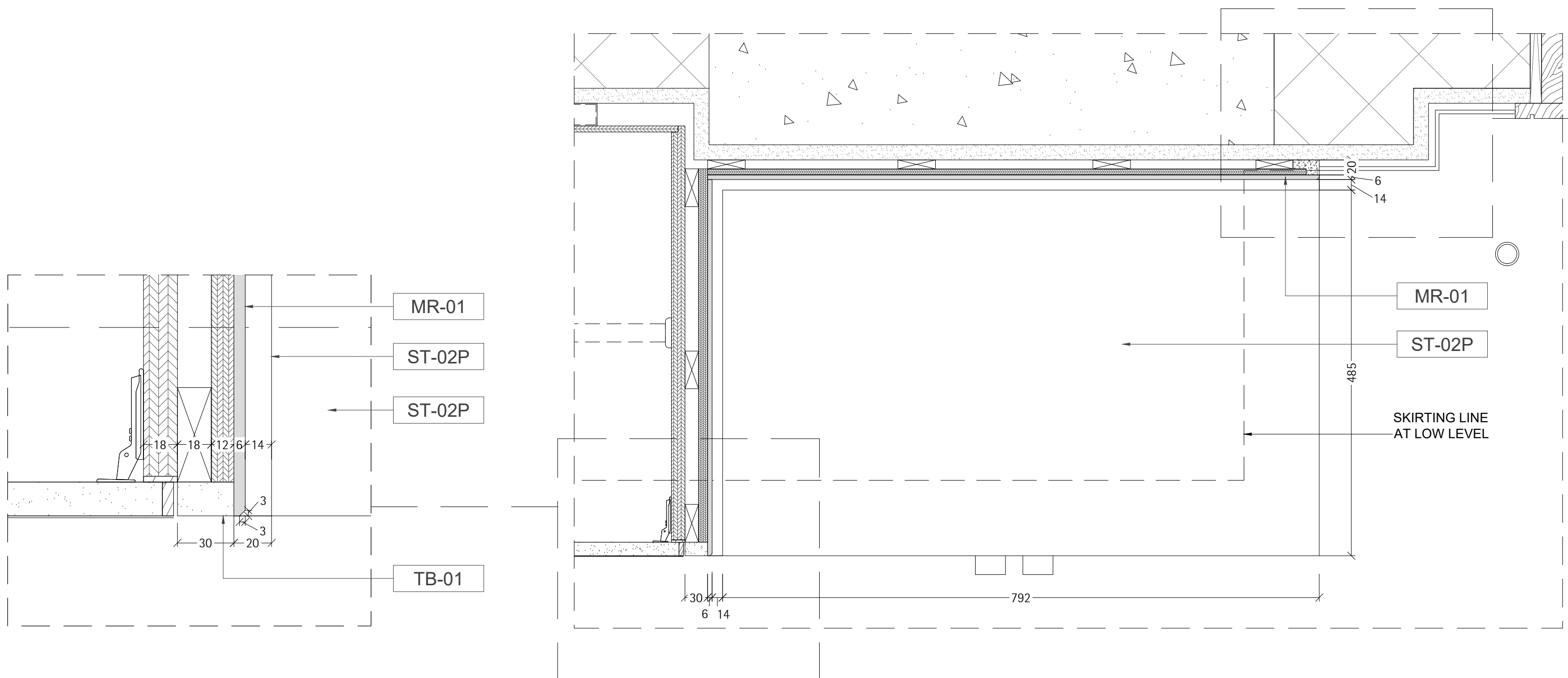

03
715
DETAIL
SCALE - 1:5

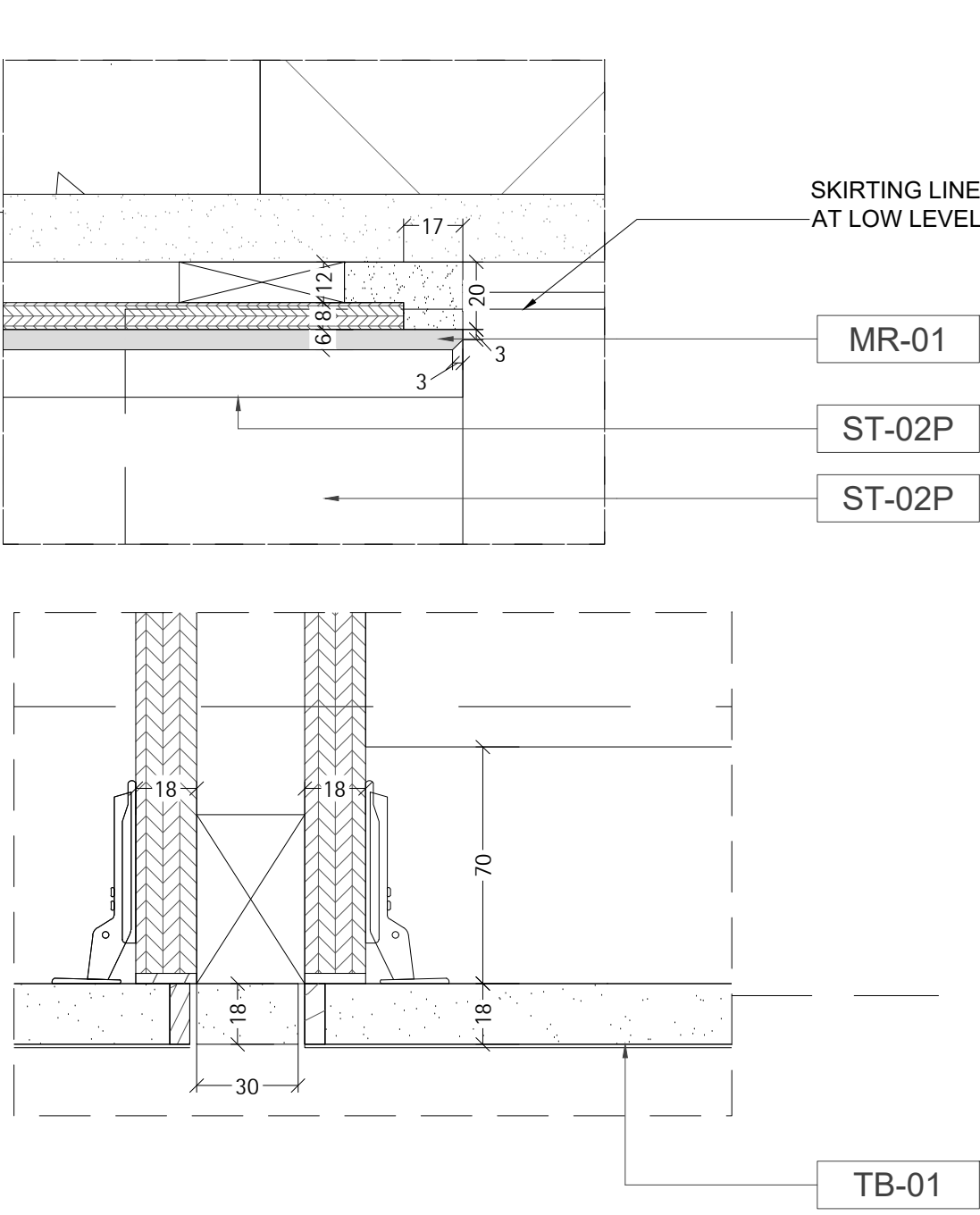

04
715
DETAIL
SCALE - 1:5

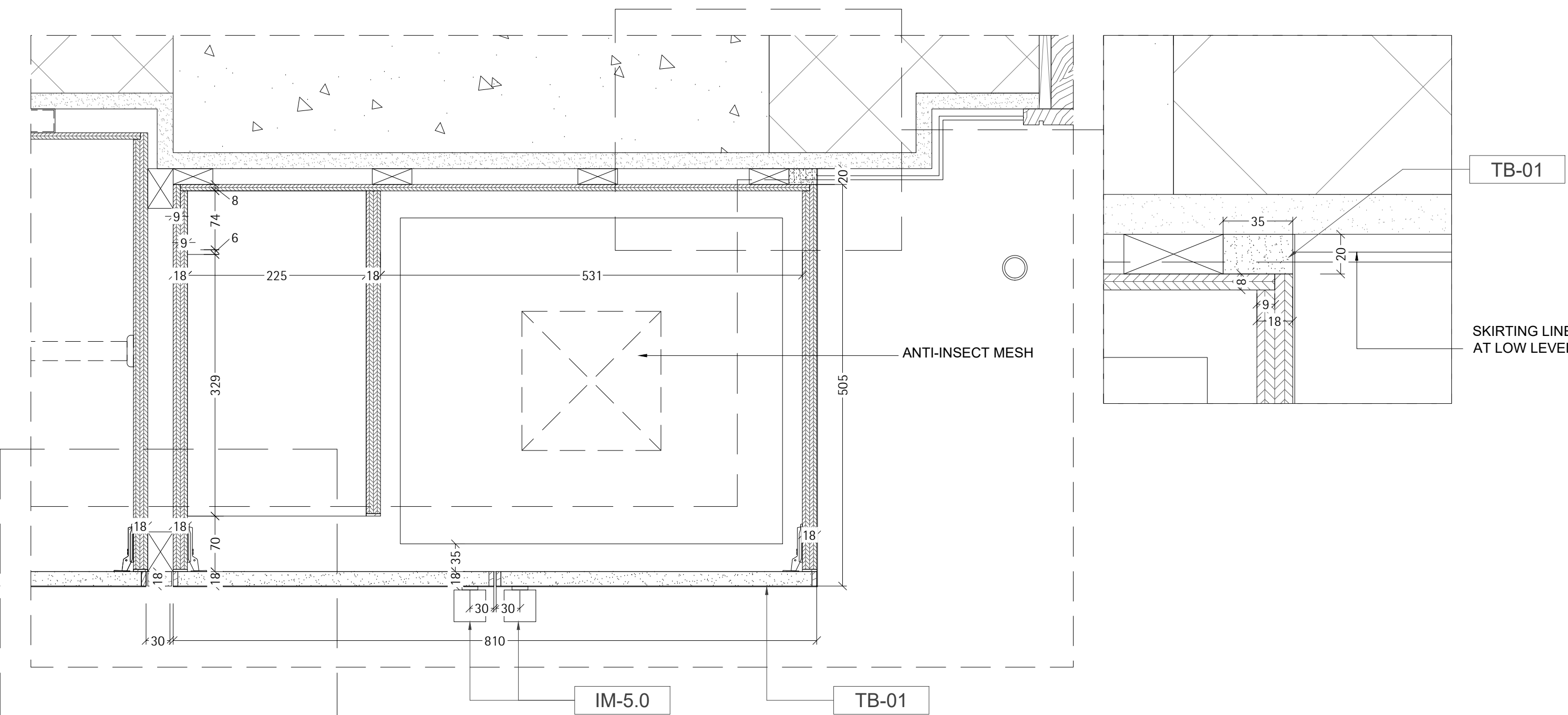

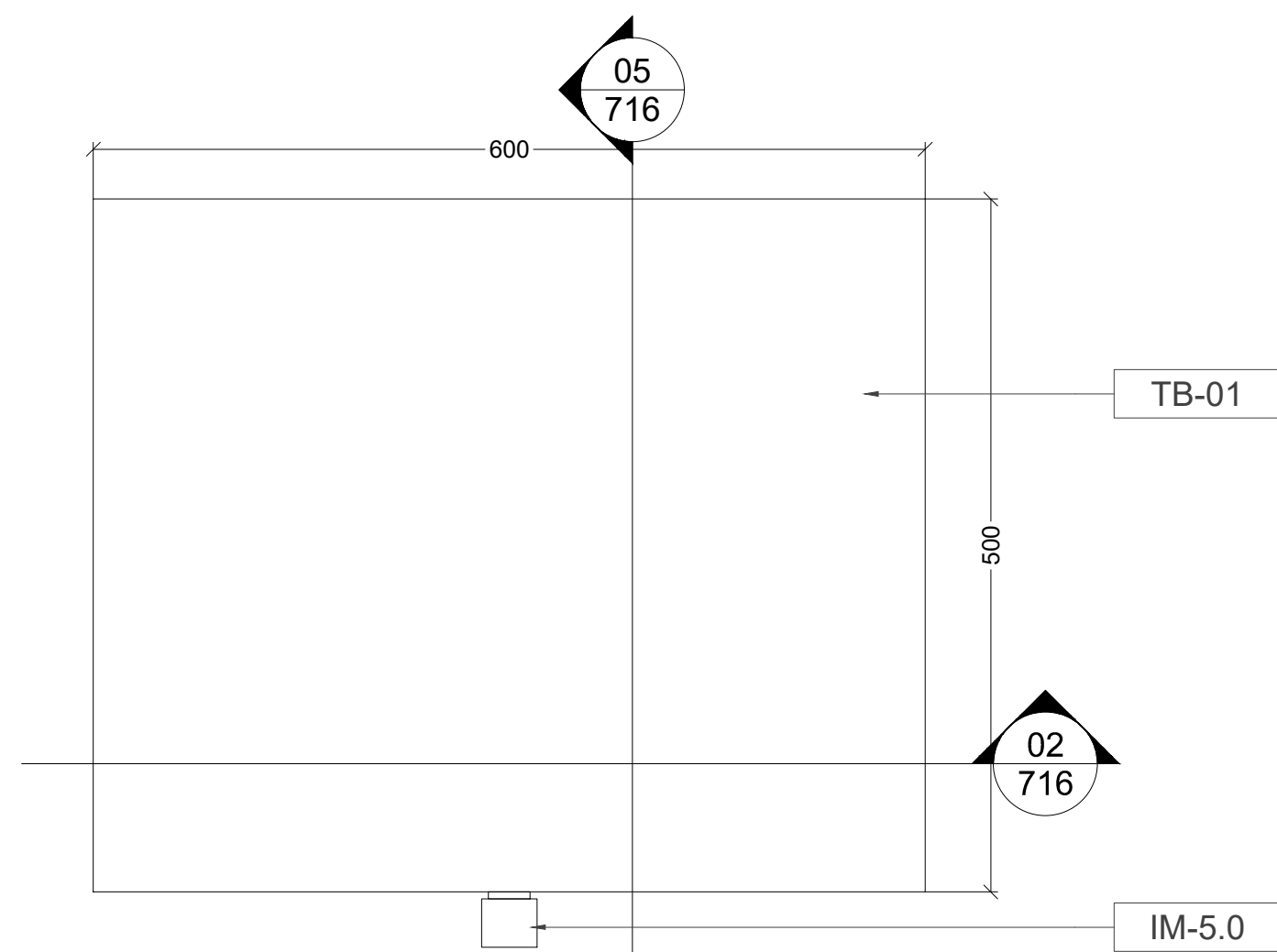
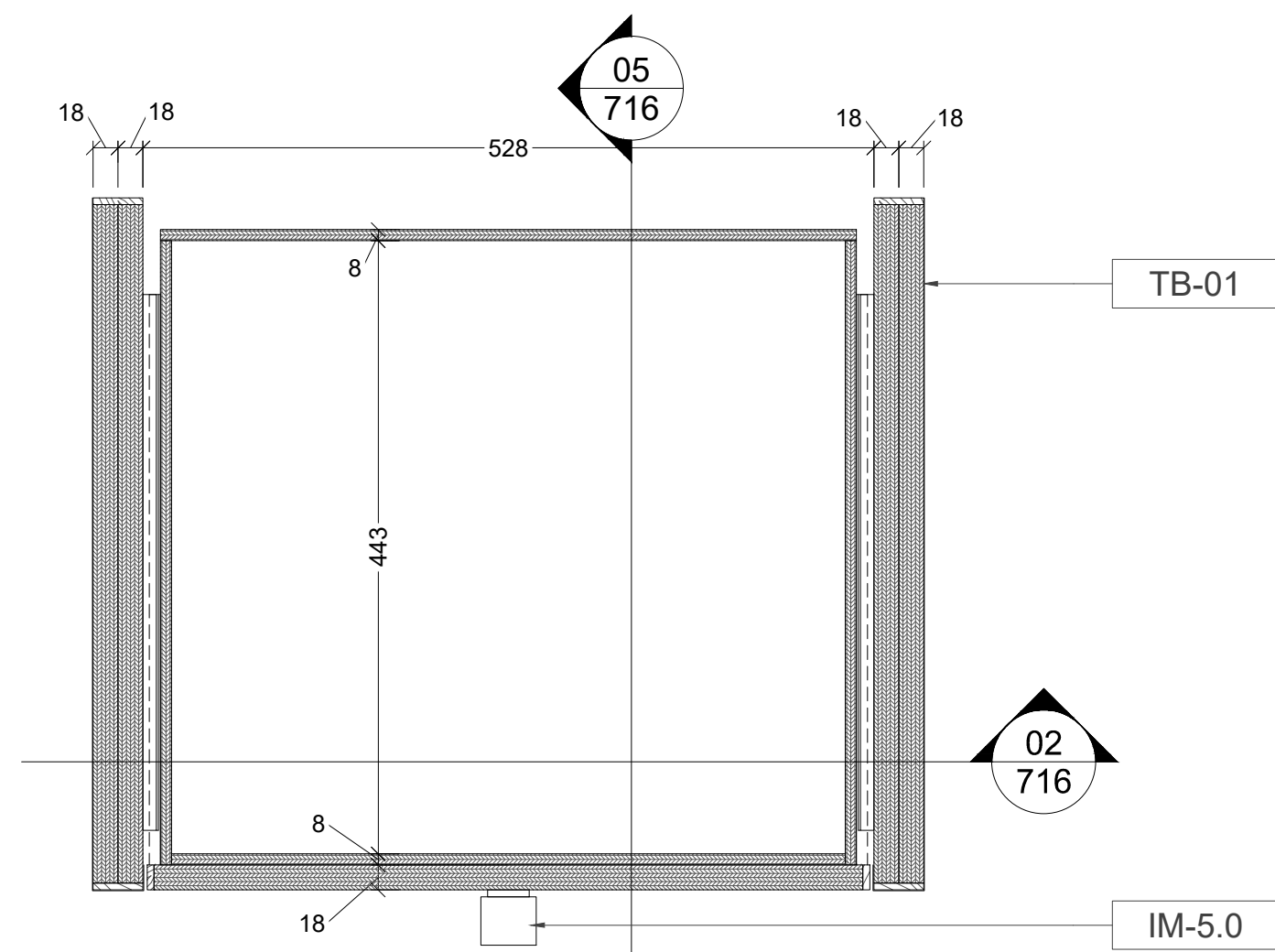
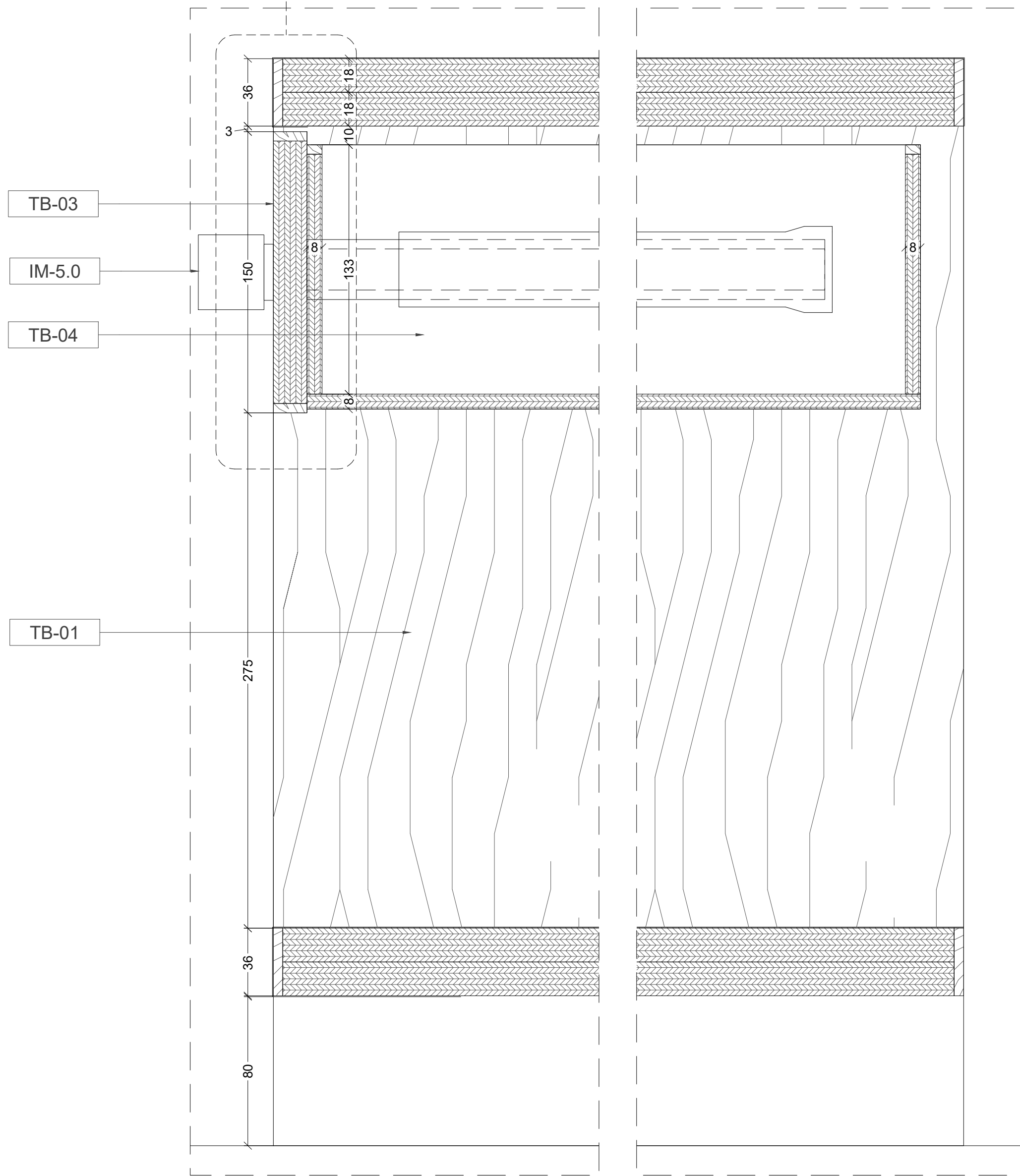
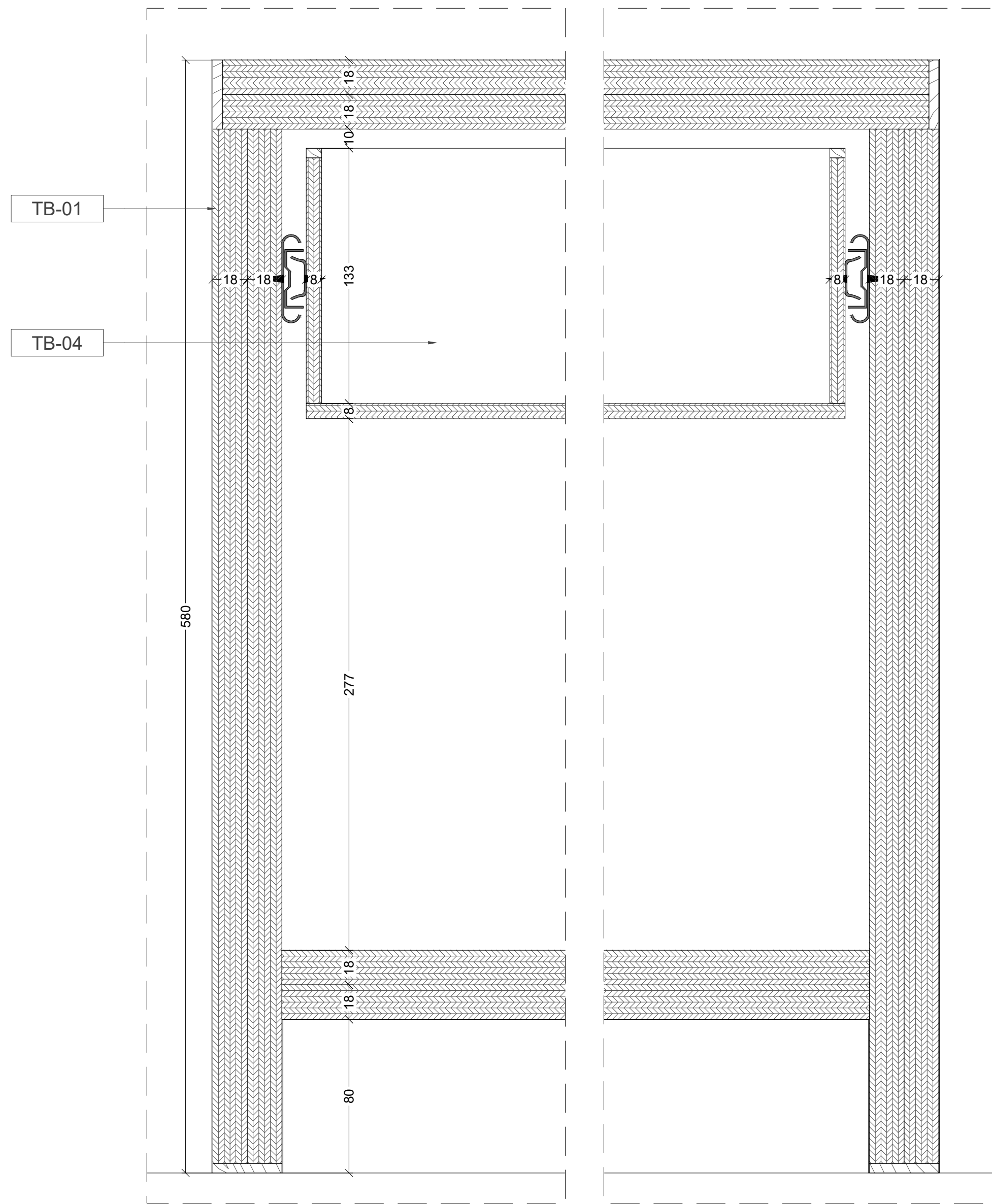
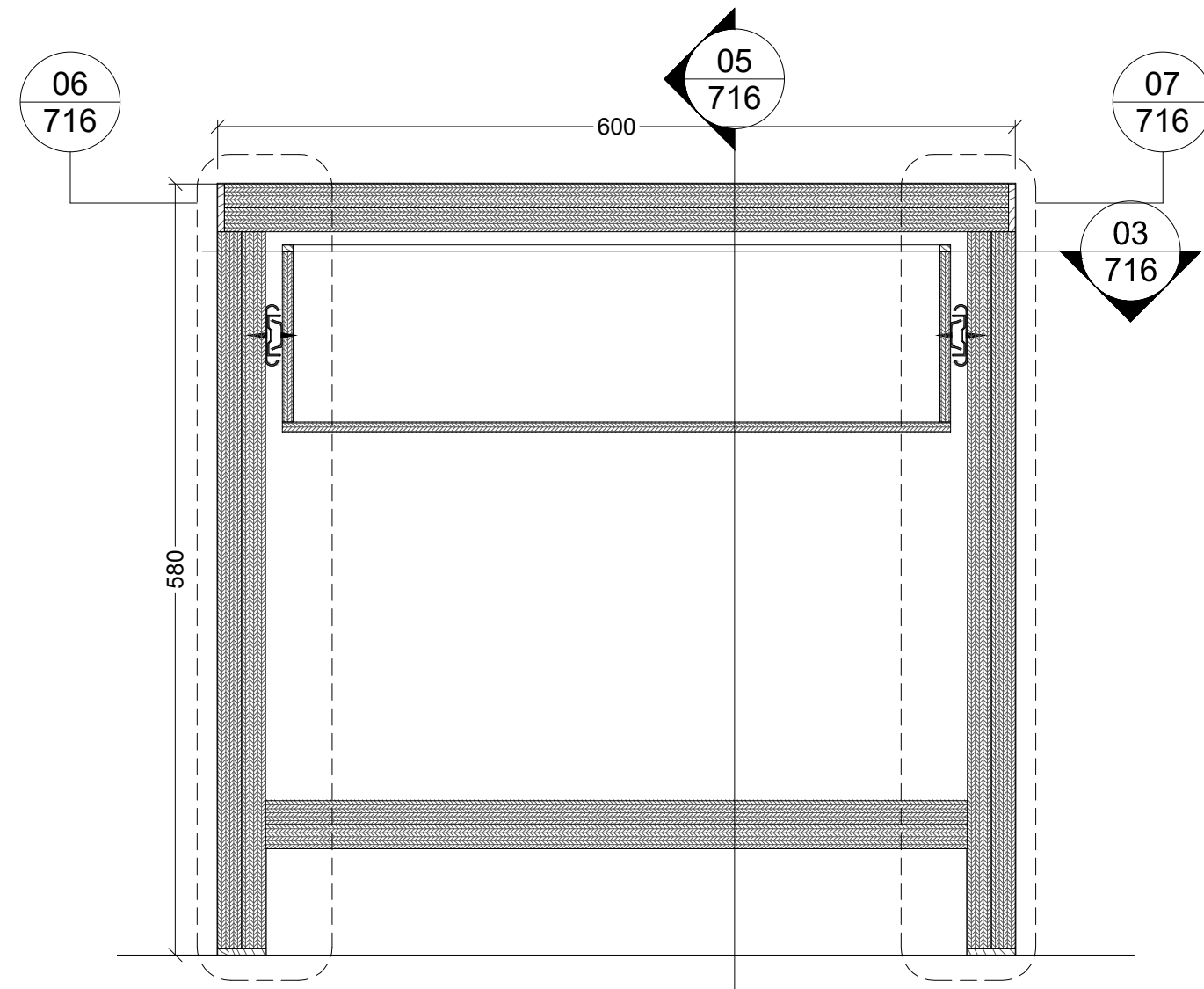
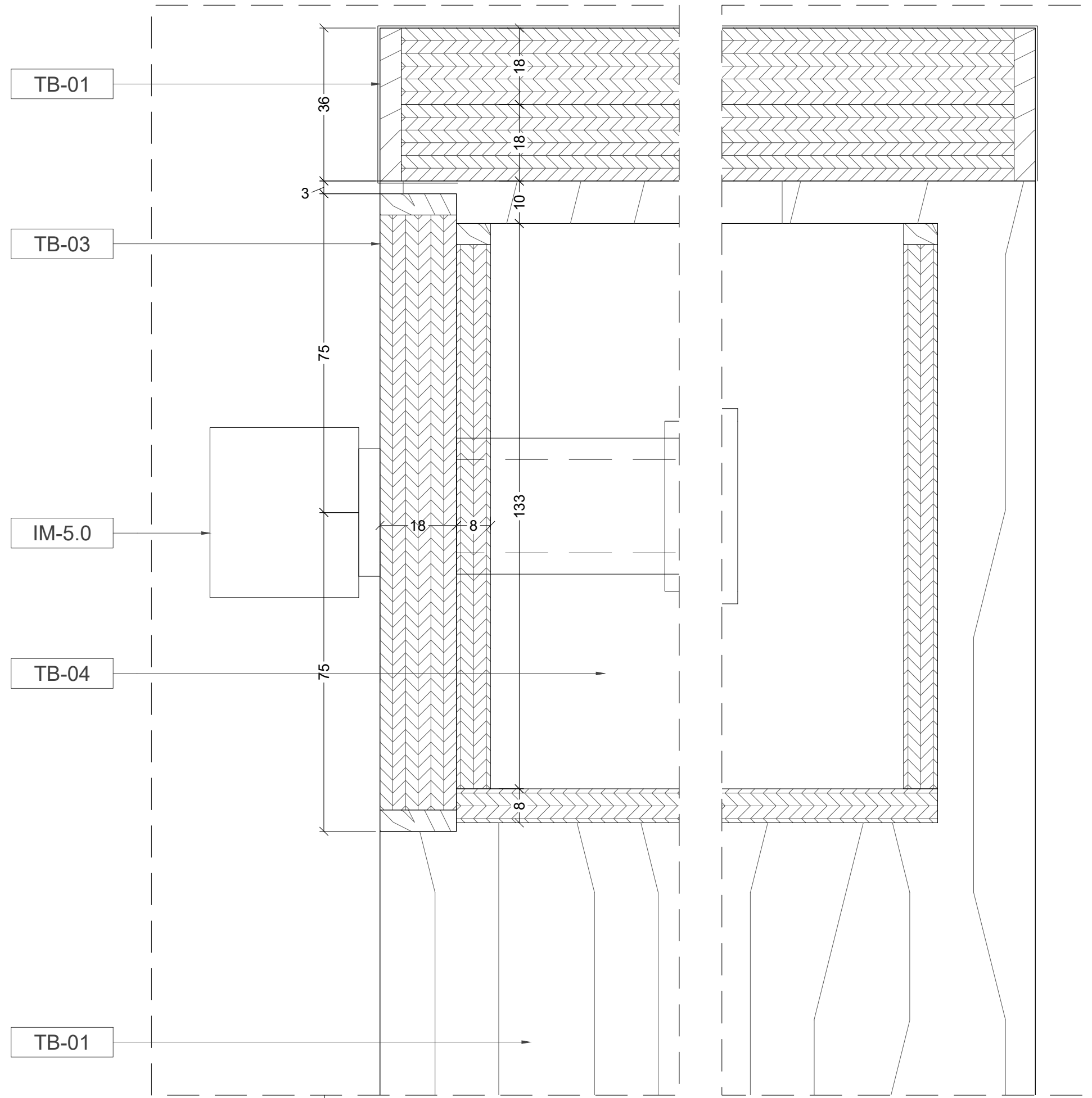
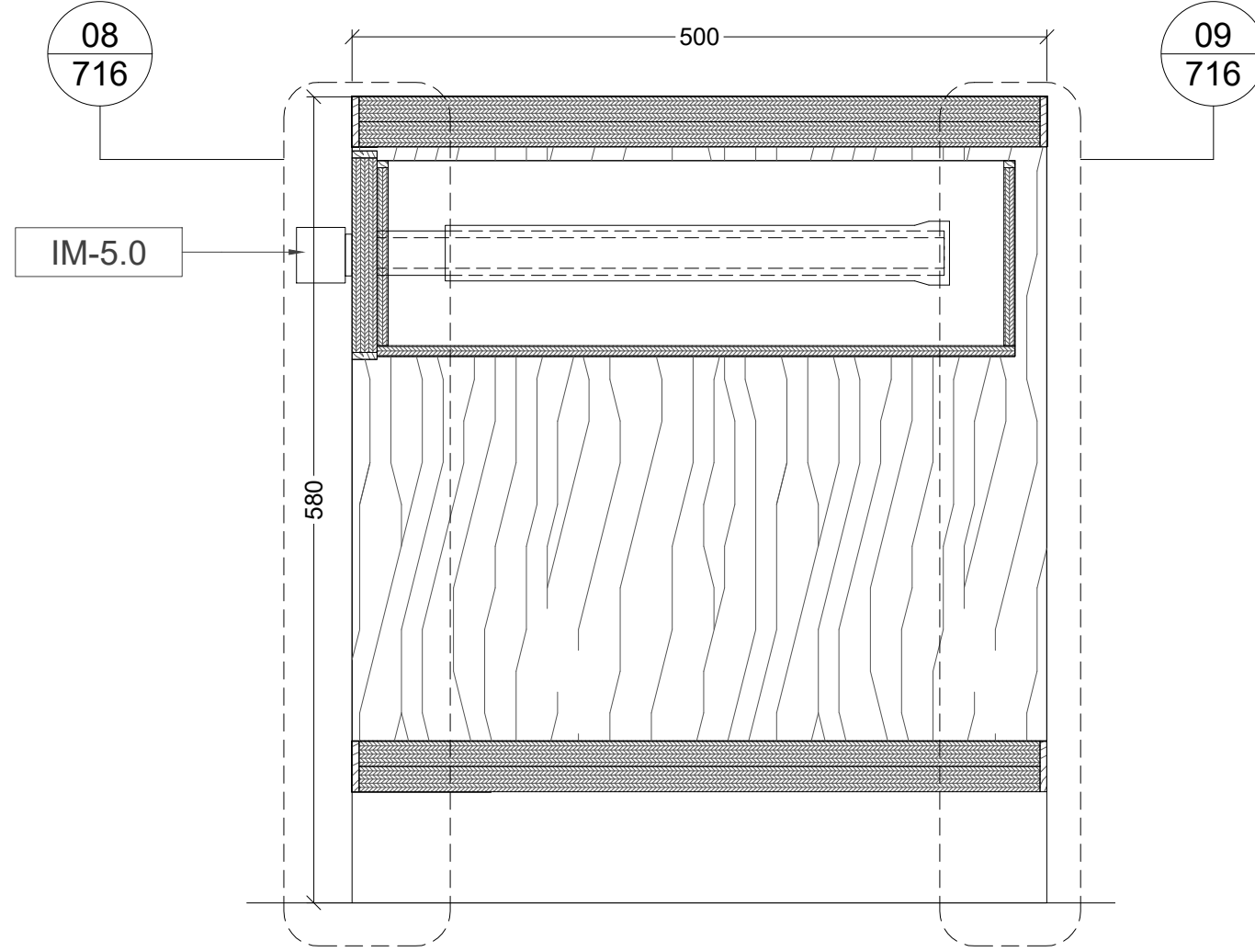
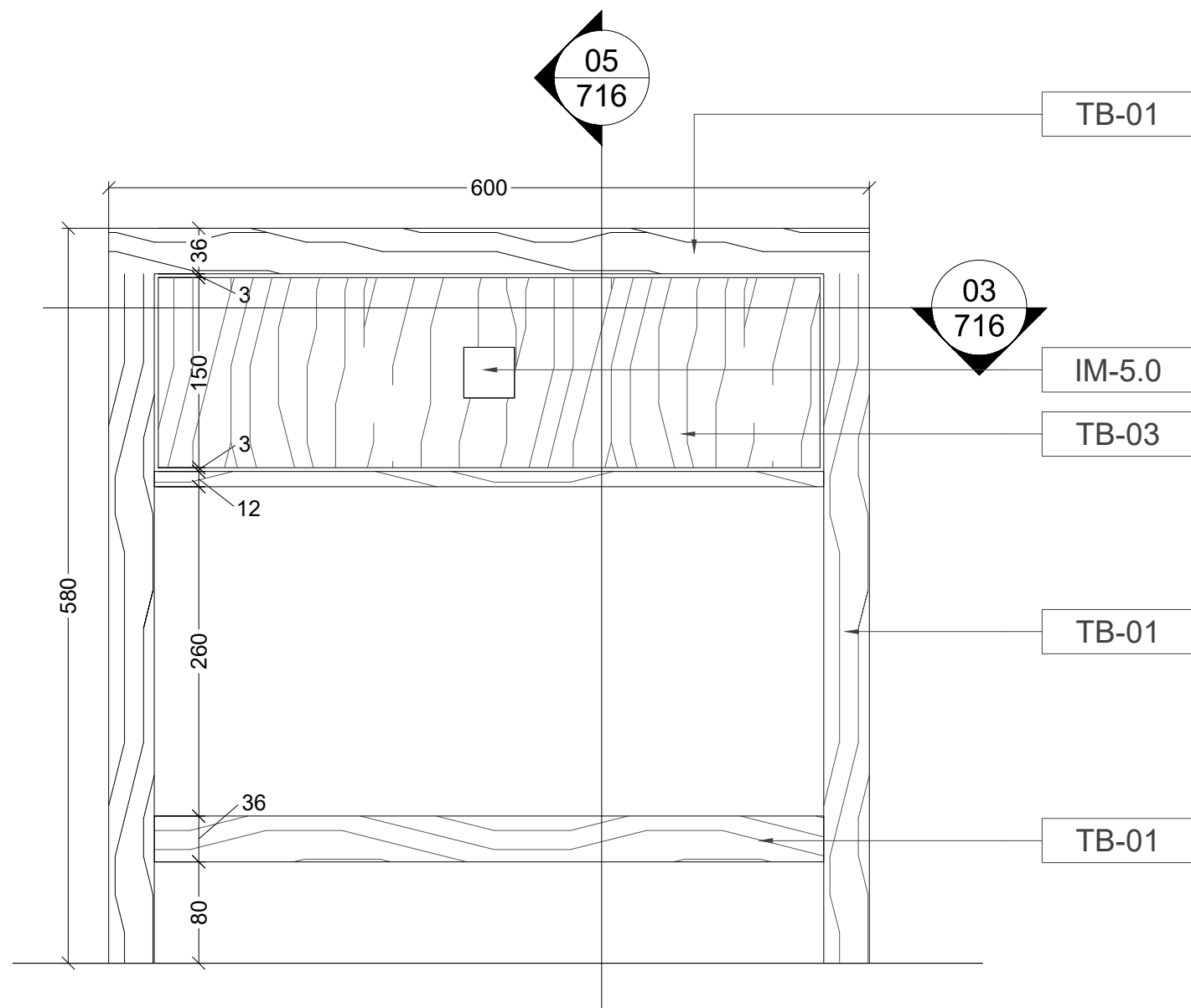

General Note:
All written dimensions shall have precedence over drawing scale. HU shall be notified of any errors or dimensions requiring correction. All dimensions are to grid line or face of wall finish unless otherwise noted.
HU drawings are for design intent only and should be used for profile & finish only. The contractor or specialist fabricator shall provide all necessary blocking, framing, hangers or other support framing for fixtures, equipment, cabinetwork or similar requiring integrated stability. Similarly, all bonding methods for fixing are the responsibility of the contractor. All wall & ceiling linings including surface finishes, applied coatings & treatments, substrates & framing are to be non combustible Class 0 as determined by UK Building Regulations Approved Document Part B or to meet the equivalent standards of non combustibility as determined by local or adopted regulations in force. All void barriers are subject to determination of the area classification & subsequent test requirements to be confirmed by Architect. All details are subject to Architect/Structural Engineer approval. The contractor or specialist fabricator shall provide all necessary shop fabrication drawings to HU for checking prior to manufacture to ensure that design integrity is maintained.
The contractor is to provide finished samples of all exposed materials to HU approval prior to ordering or manufacturing. All construction shall comply with all current local building codes & regulations.
All plumbing, mechanical & electrical components to be provided as part of the overall installation are to be confirmed & co-ordinated in conjunction with the M & E Services Consultants and/or F & B consultant.
This design drawings is copyright & must not be reproduced with consent of HU.
Joinery Note:
Direction of wood grain, solid or veneer is as shown with veneer leaf 100mm minimum unless otherwise noted. All timber is to be finished with a minimum two coats of two part AC lacquer 50% gloss unless FF&E Control Book or drawing notes otherwise. All door & frame details shown are to be verified by the Project Architect as compliant with the required fire ratings.
This drawing should be read in conjunction with the following information: HU Preambles, Project Specific FF&E Control Book & Project Specific Finishes Schedule.

KEY

MATERIAL LEGEND			
	STRUCTURE		WBP PLY/PLY
	BLOCK WORK		MDF BOARD
	PLASTER		GLASS
	STONE		MIRROR
	TILE		ADHESIVE
	METAL		COMMERCIAL BOARD
	TIMBER		

ALL INSIDES OF CUPBOARDS, DRAWERS ETC. TO BE TB-04 EXCEPT FACIA OF DRAWER WHICH ARE TO BE TB-01 AS MARKED.

PLEASE REFER TO MR CONTROL BOOK MR-05-TB-403 FOR ADDITIONAL INFORMATION.

REVISIONS

NO.	DESCRIPTION	DATE	BY
01	GENERAL UPDATED	28.03.20xx	HU
02	UPDATED WITH TEAM COMMENTS	07.05.20xx	HU
03	CHANGES AS CLOUDED	11.07.20xx	HU
04	OVER ALL UPDATED	31.07.20xx	HU

This drawing should be read in conjunction with the following information: HU Preambles, Project Specific FF&E Control Book & Project Specific Finishes Schedule.

hoxton&turban

CADD | BIM | DESIGN
ARCHITECTURE | INTERIOR DESIGN | MANUFACTURE

NOIDA, Delhi NCR, India
T: +91 (0)120 47 222 50 India
London, United Kingdom
T: +44 (0)20 7193 9019 United Kingdom
Contact@hoxton&turban.com
www.hoxton&turban.com

CLIENT

POLO HOTELS

PROJECT

RADISSON HOTEL

AREA

MR 3POINT KING













TITLE

NIGHT STAND

SCALE 1:2@A0	DRAWN BY HU	APPROVED BY HU	DATE 21.03.20xx
JOB NO.	DRAWING NO. RP-ID-MR3K-01-716	REV.	04



KEY

MATERIAL LEGEND			
	STRUCTURE		WBP PLY/PLY
	BLOCK WORK		MDF BOARD
	PLASTER		GLASS
	STONE		MIRROR
	TILE		ADHESIVE
	METAL		COMMERCIAL BOARD
	TIMBER		

REVISIONS			
NO.	DESCRIPTION	DATE	BY
01	FIRST ISSUE	07.05.20xx	HU
02	OVER ALL UPDATED	31.07.20xx	HU

This drawing should be read in conjunction with the following information: HU Preambles, Project Specific FF&E Control Book & Project Specific Finishes Schedule.

hoxton&urban
CADD | BIM | DESIGN
ARCHITECTURE | INTERIOR DESIGN | MANUFACTURE

NOIDA, Delhi NCR, India
T: +91 (0)120 47 222 50 India

London, United Kingdom
T: +44 (0)20 7193 9019 United Kingdom

Contact@HoxtonUrban.com
www.HoxtonUrban.com

SCALE AS@A0	DRAWN BY HU	APPROVED BY HU	DATE 07.05.20xx
JOB NO.	DRAWING NO. RP-ID-MR3K-01-717		REV. 02

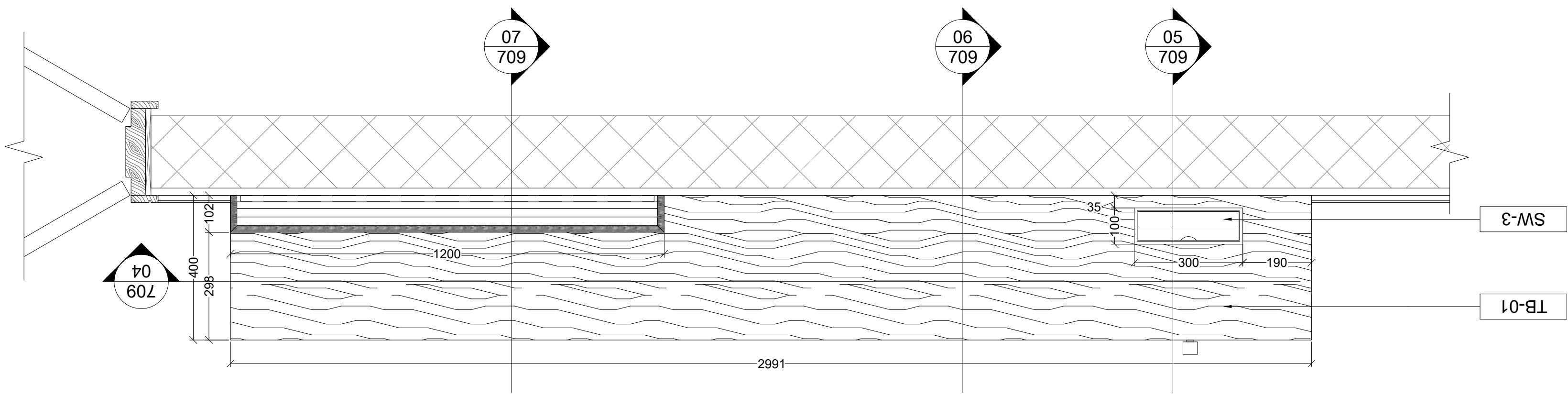

01 PLAN
SCALE - 1:10

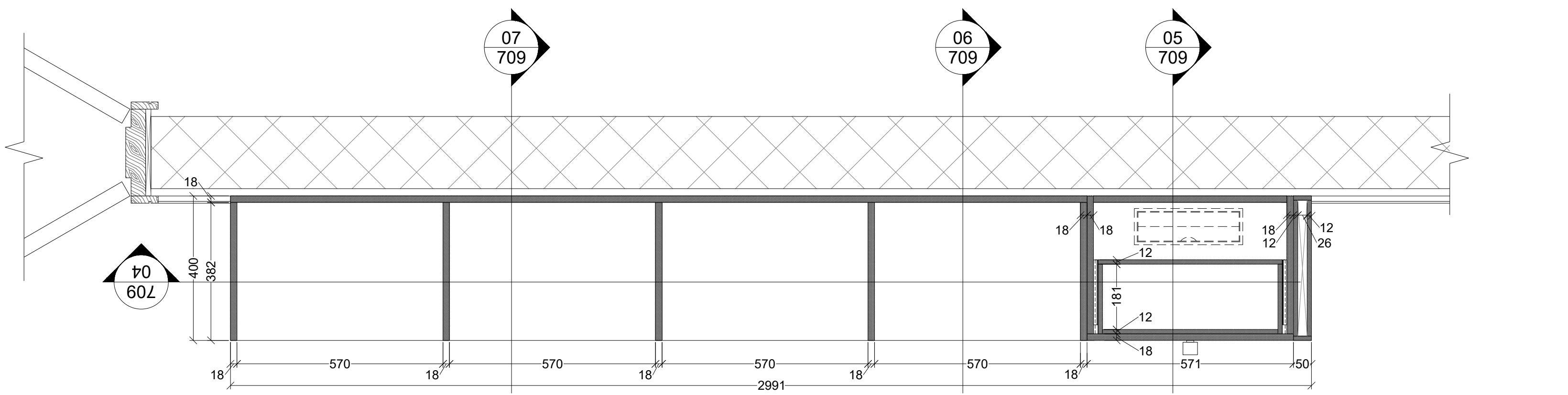

02 PLAN
SCALE - 1:10

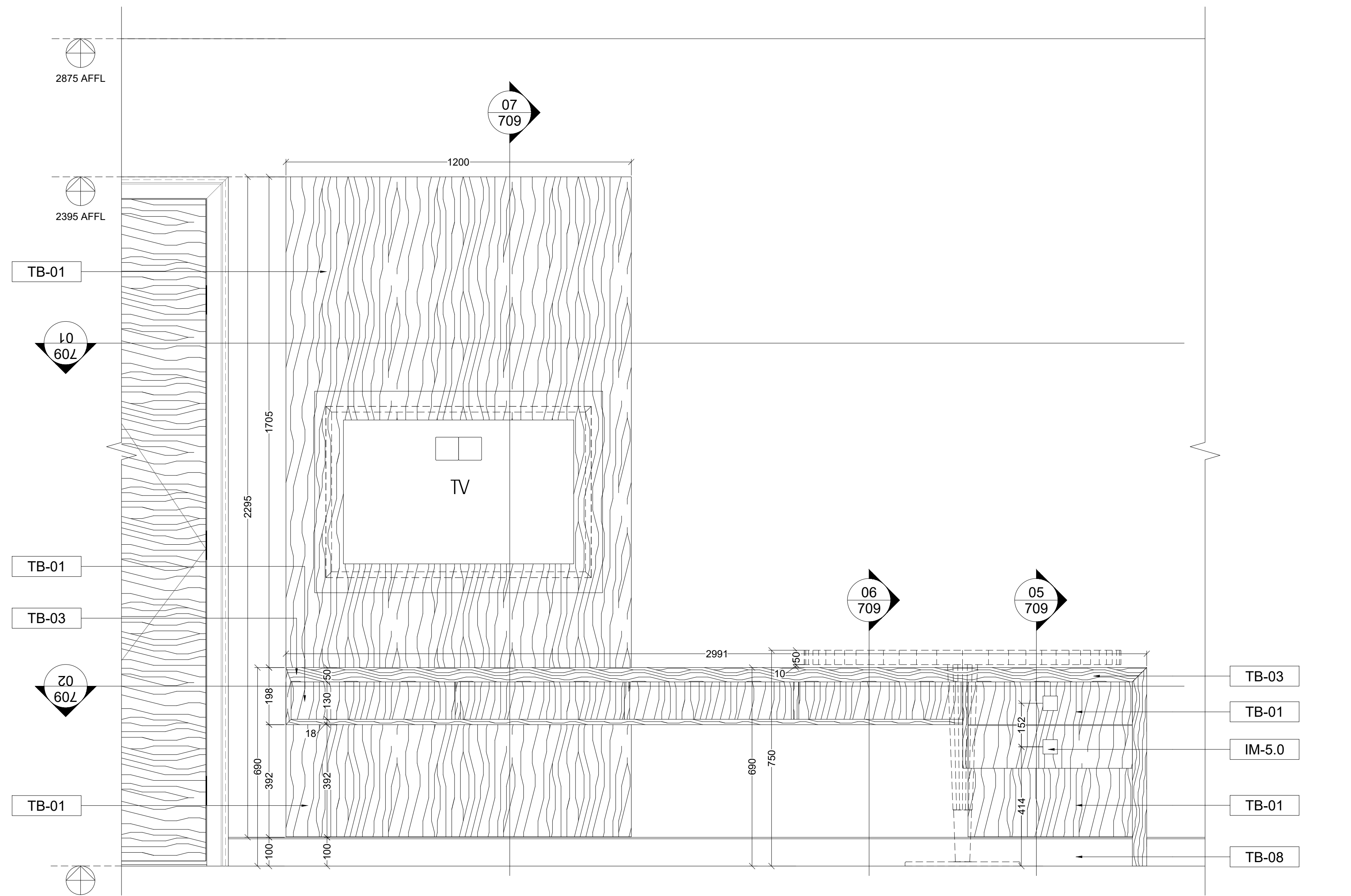

03 ELEVATION
SCALE - 1:10

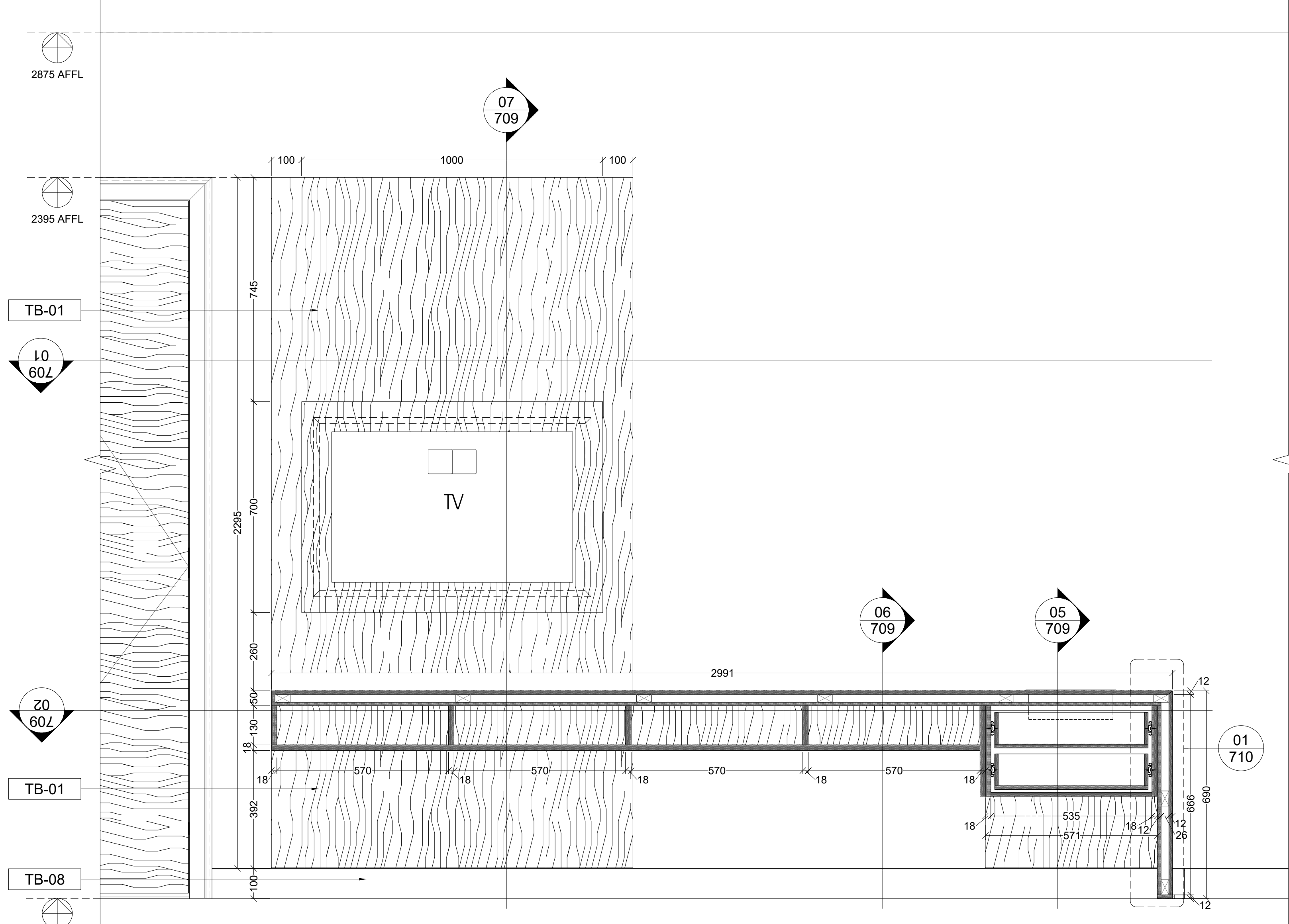

04 ELEVATION
SCALE - 1:10

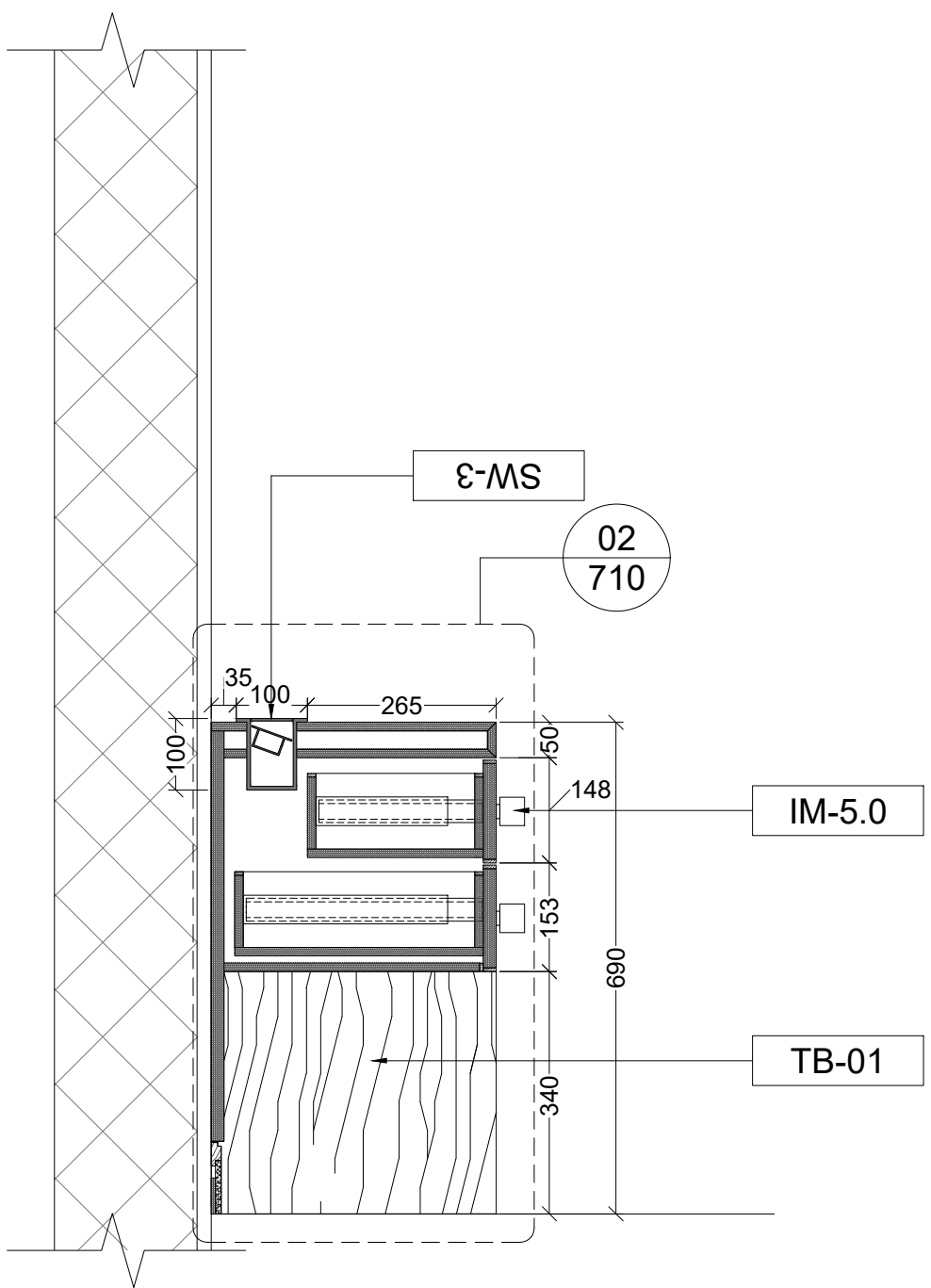

05 SECTION
SCALE - 1:10

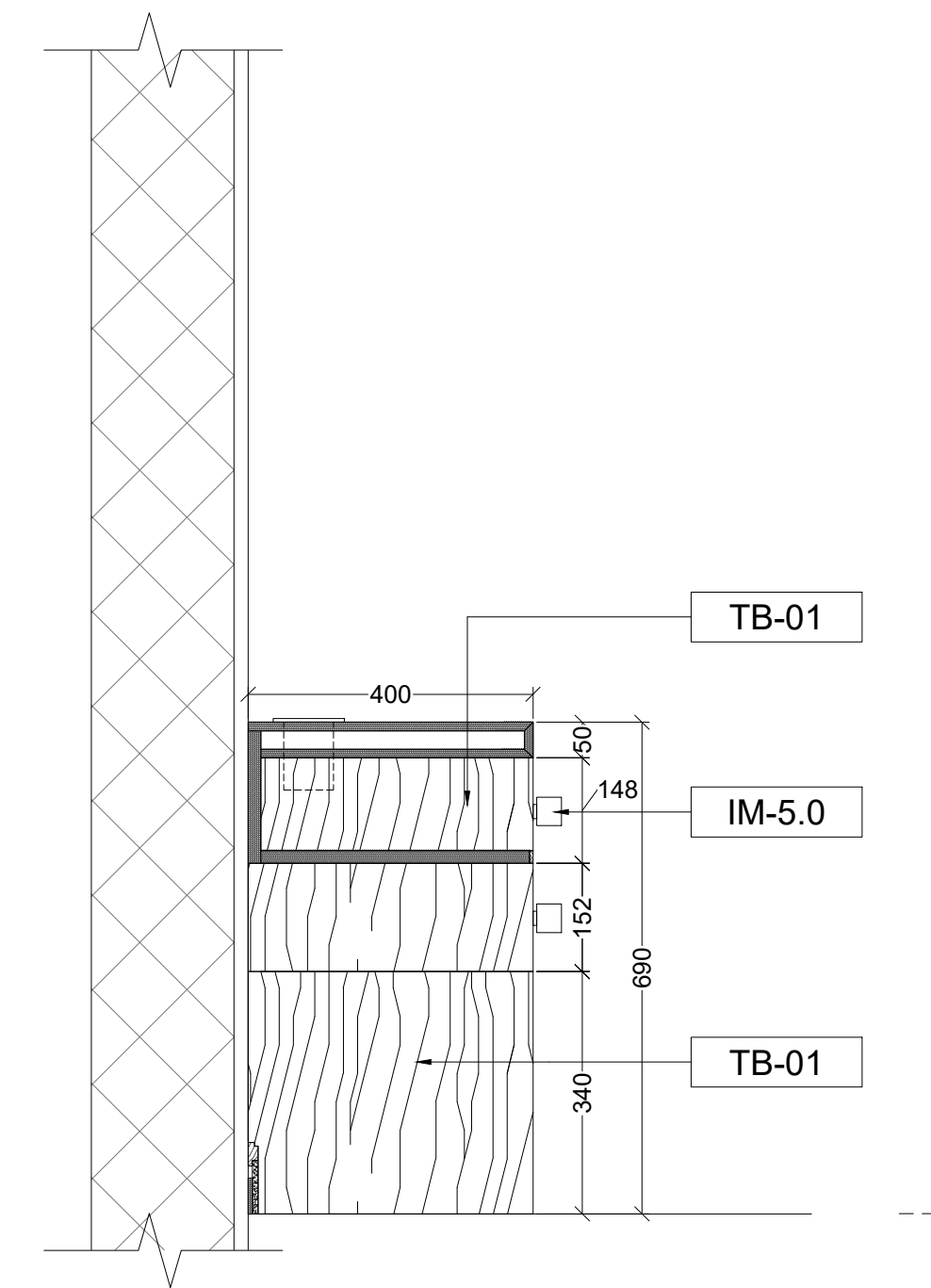

06 SECTION
SCALE - 1:10

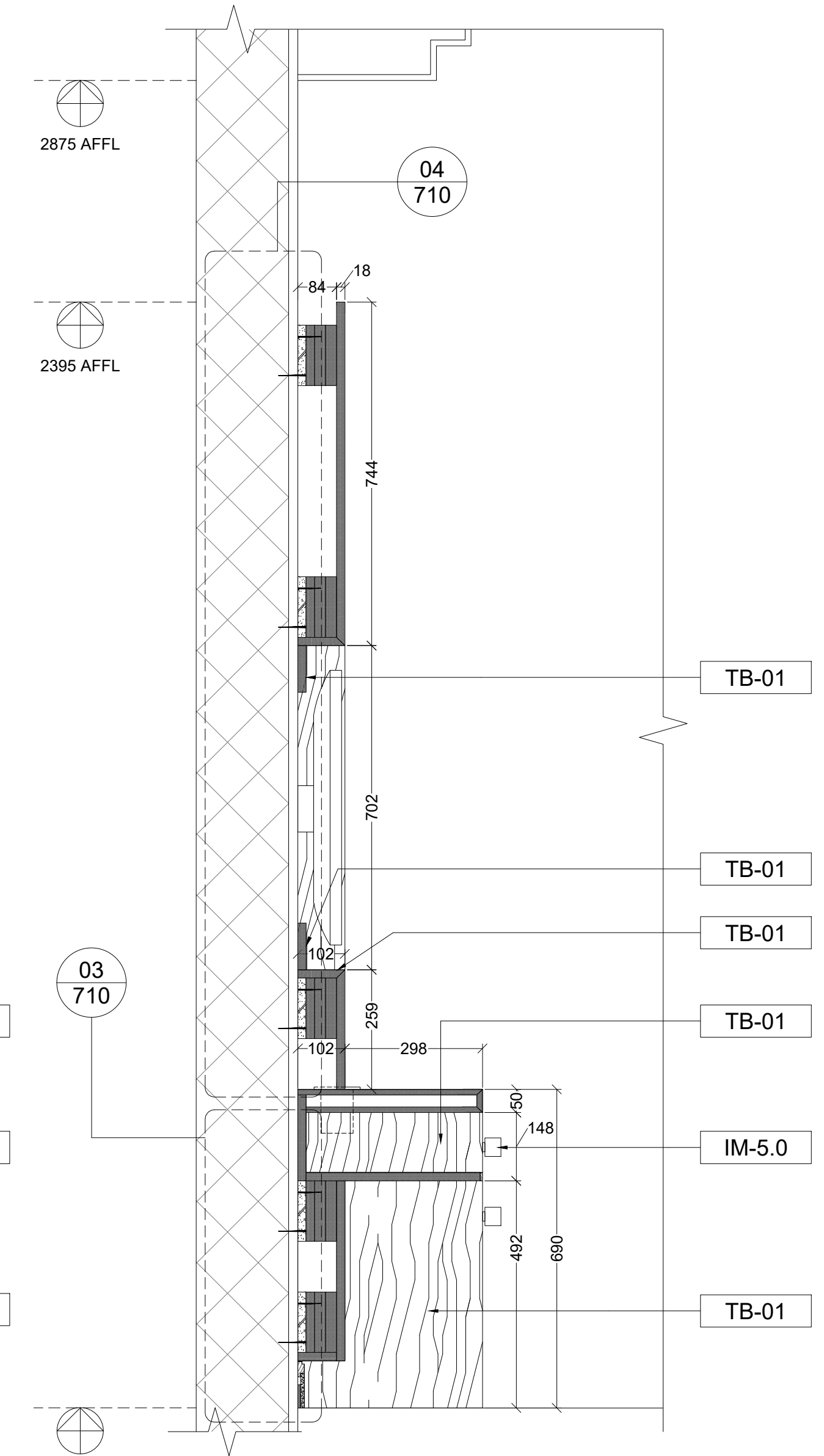

07 SECTION
SCALE - 1:10

General Note:
All written dimensions shall have precedence over drawing scale. HU shall be notified of any errors or dimensions requiring correction. All dimensions are to grid line or face of wall finish unless otherwise noted.
HU drawings are for design intent only & should be used for profile & finish only. The contractor or specialist fabricator shall provide all necessary blocking, framing, hangers or other support framing for fixtures, equipment, cabinetwork or similar requiring integrated stability. Similarly, all bonding methods for fixings are the responsibility of the contractor. All wall & ceiling fixings including surface finishes, applied coatings & treatments, substrates & framing are to be non combustible Class 0 as determined by UK Building Regulations Approved Document Part 6 to meet the equivalent standards of non combustibility as determined by local or adopted regulations in force. All void barriers are subject to determination of the area classification & subsequent load requirements to be confirmed by Architect. All details are subject to Architect/Structural Engineer approval. The contractor or specialist fabricator shall provide all necessary shop fabrication drawings to HU for checking prior to manufacture to ensure that design integrity is maintained.
The contractor is to provide finished samples of all exposed materials to HU approval prior to ordering or manufacturing. All construction shall comply with all current local building codes & regulations.
All plumbing, mechanical & electrical components to be provided as part of the overall installation are to be confirmed & co-ordinated in conjunction with the M & E Services Consultants and/or J & B consultant.
This design drawings is copyright & must not be reproduced with consent of HU.
Joinery Note:
Direction of wood grain, solid or veneer is as shown with veneer leaf 150mm minimum unless otherwise noted. All timber is to be finished with a minimum two coats of two part AC lacquer 50% gloss unless FF&E Control Book or drawing notes otherwise. All door & frame details shown are to be verified by the Project Architect as compliant with the required fire ratings.
This drawing should be read in conjunction with the following information: HU Preambles, Project Specific FF&E Control Book & Project Specific Finishes Schedule.

KEY			
MATERIAL LEGEND			
	STRUCTURE		WBP PLY/PLY
	BLOCK WORK		MDF BOARD
	PLASTER		GLASS
	STONE		MIRROR
	TILE		ADHESIVE
	METAL		COMMERCIAL BOARD
	TIMBER		

ALL INSIDES OF CUPBOARDS, DRAWERS ETC. TO BE TB-04 EXCEPT FACIA OF DRAWER WHICH ARE TO BE TB-01 AS MARKED.

REVISIONS			
NO.	DESCRIPTION	DATE	BY
01	GENERAL UPDATED	28.03.20xx	HU
02	UPDATED WITH TEAM COMMENTS	07.05.20xx	HU
03	CHANGES AS CLOUDED	11.07.20xx	HU
04	OVER ALL UPDATED	31.07.20xx	HU

This drawing should be read in conjunction with the following information: HU Preambles, Project Specific FF&E Control Book & Project Specific Finishes Schedule.

hoxton&turban
CADD | BIM | DESIGN
ARCHITECTURE | INTERIOR DESIGN | MANUFACTURE
NORVA, Delhi NCR, India
T: +91 88028 47 222 50 India
London, United Kingdom
T: +44 (0)20 7193 9019 United Kingdom
Contact@hoxton&turban.com
www.hoxton&turban.com

CLIENT
POLO HOTELS
PROJECT
RADISSON HOTEL
AREA
MR 3POINT KING
TITLE
DESK DETAIL 1

SCALE Var @A0	DRAWN BY HU	APPROVED BY HU	DATE 21.03.20xx
JOB NO.	DRAWING NO. RP-ID-MR4T-01-709	REV.	04

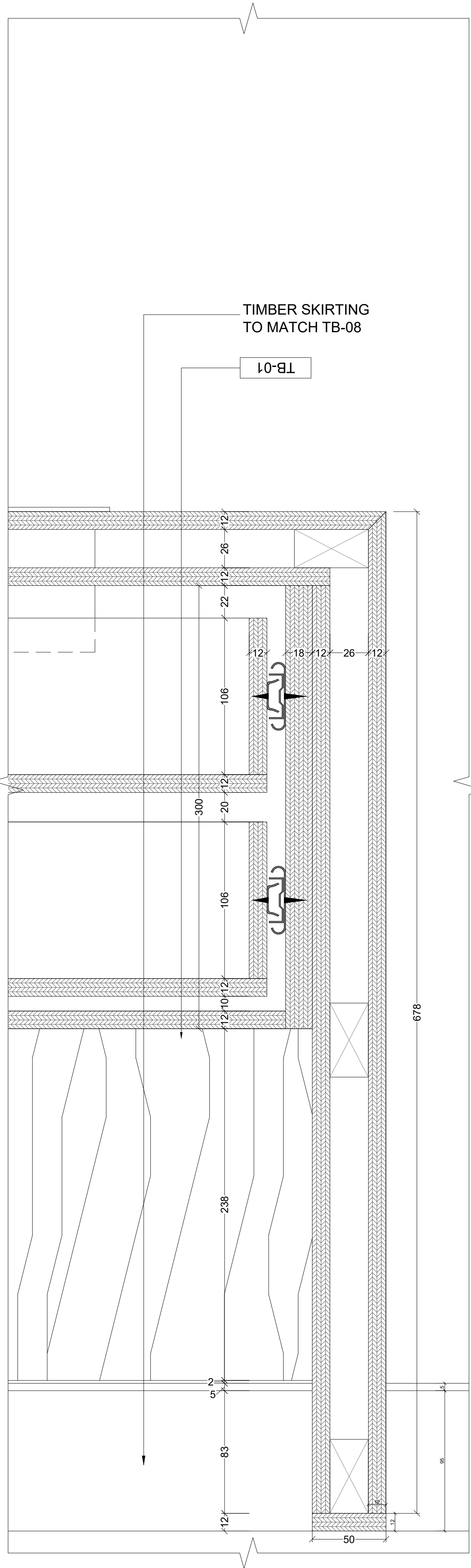

01
710
DETAIL
SCALE - 1:2

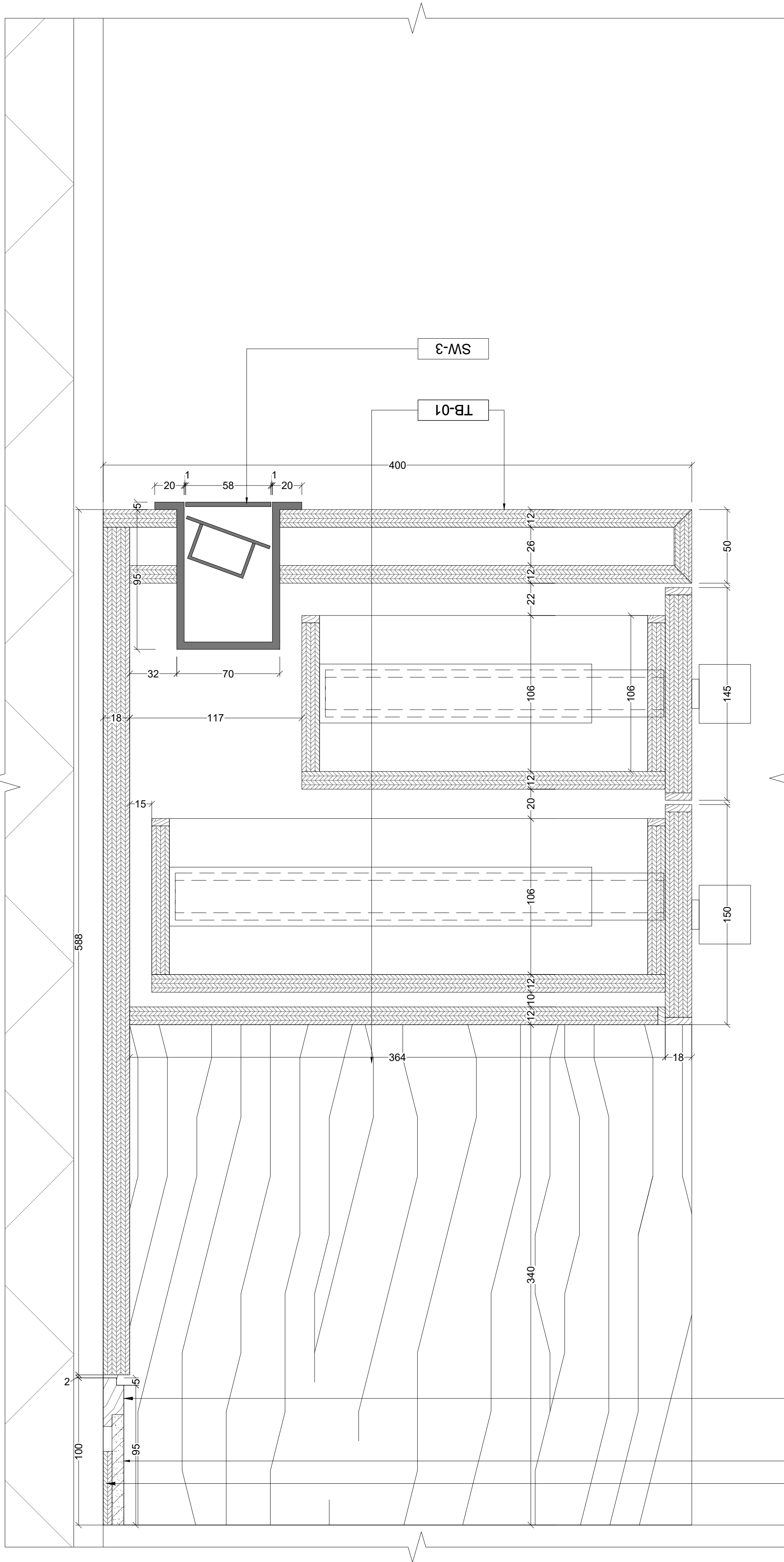

02
710
DETAIL
SCALE - 1:2

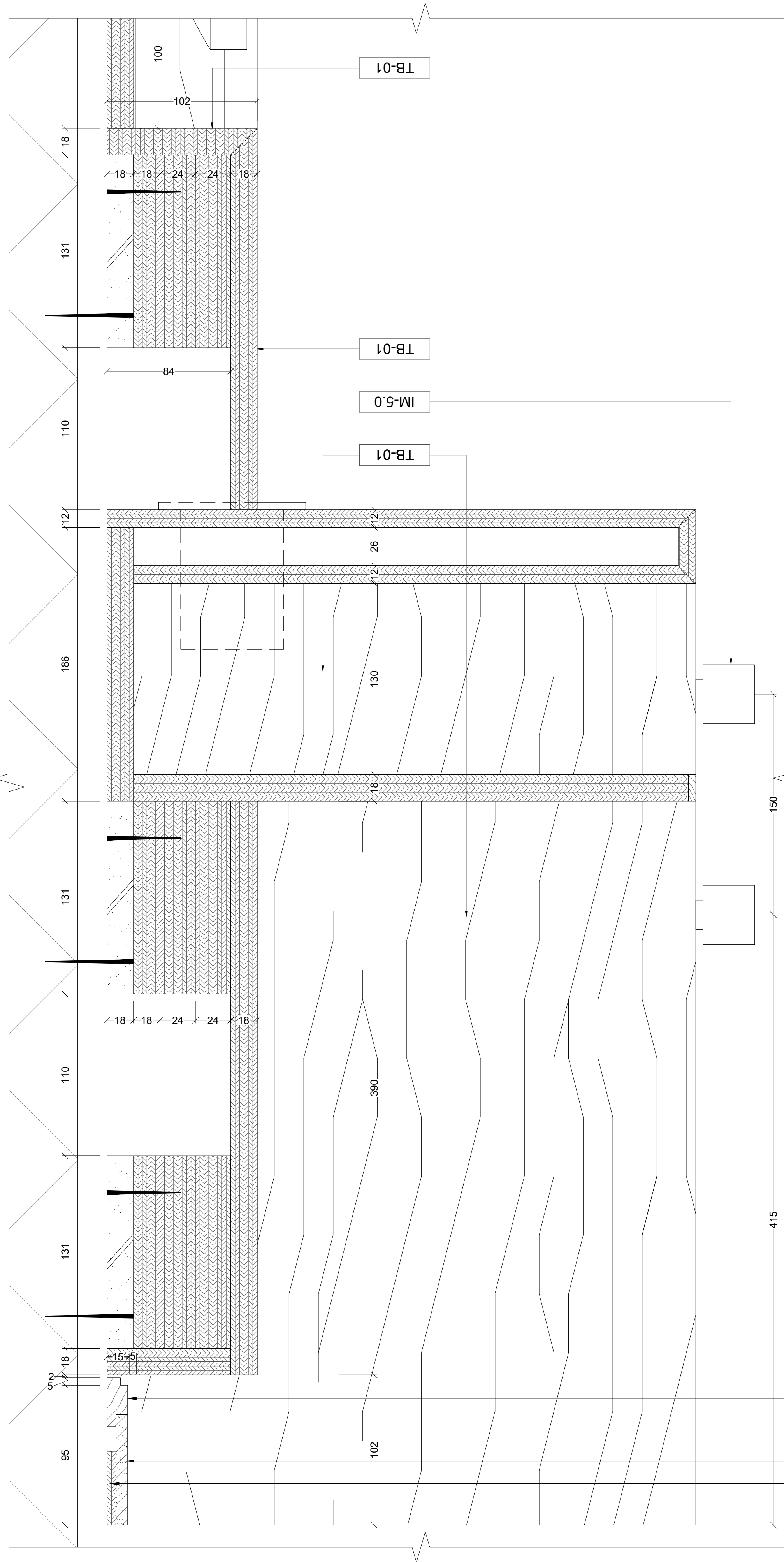

03
710
DETAIL
SCALE - 1:2

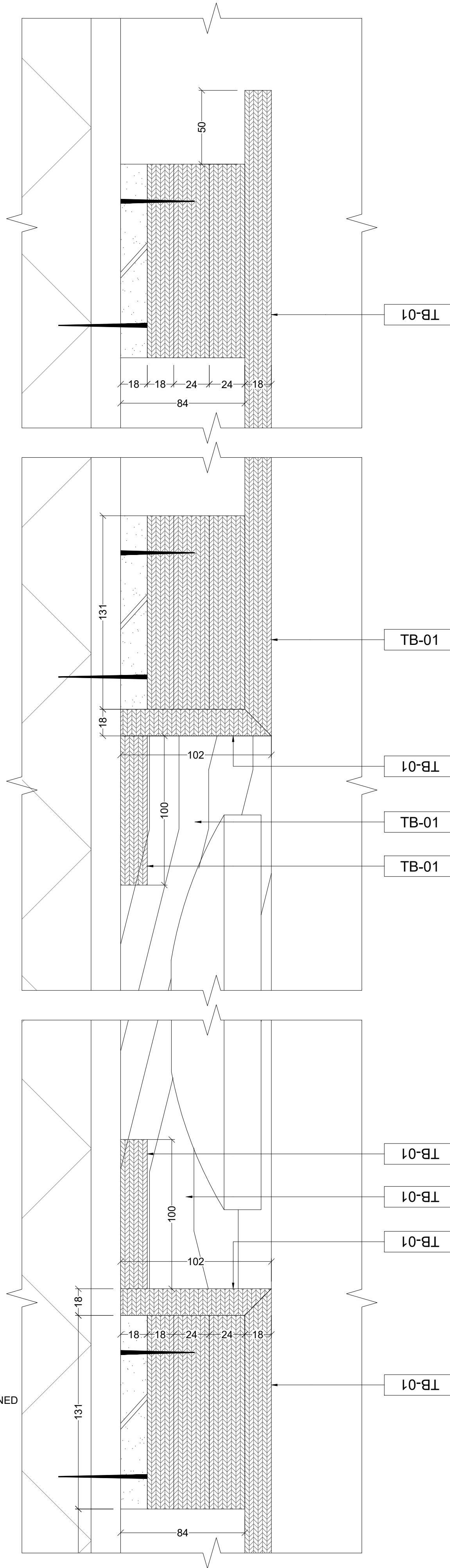

04
710
DETAIL
SCALE - 1:2

General Note:
All written dimensions shall have precedence over drawing scale. HU shall be notified of any errors or dimensions requiring correction. All dimensions are to grid line or face of wall finish unless otherwise noted.
HU drawings are for design intent only & should be used for profile & finish only. The contractor or specialist fabricator shall provide all necessary blocking, framing, hangers or other support framing for fixtures, equipment, cabinetwork or similar requiring integrated stability. Similarly, all bonding methods for fixing are the responsibility of the contractor. All wall & ceiling linings including surface finishes, applied coatings & treatments, substrates & framing are to be non combustible Class 0 as determined by UK Building Regulations Approved Document Part B to meet the equivalent standards of non combustibility as determined by local or adopted regulations in force. All void barriers are subject to determination of the area classification & subsequent load requirements to be confirmed by Architect. All details are subject to Architect/Structural Engineer approval. The contractor or specialist fabricator shall provide all necessary shop fabrication drawings to HU for checking prior to manufacture to ensure that design integrity is maintained.
The contractor is to provide finished samples of all exposed materials to HU approval prior to ordering or manufacturing. All construction shall comply with all current local building codes & regulations.
All plumbing, mechanical & electrical components to be provided as part of the overall installation are to be confirmed & co-ordinated in conjunction with the M & E Services Consultants and/or F & B consultant.
This design drawings is copyright & must not be reproduced with consent of HU.
Joinery Note:
Direction of wood grain, solid or veneer is as shown with veneer leaf 150mm minimum unless otherwise noted. All timber is to be finished with a minimum two coats of two part AC lacquer 50% gloss unless FF&E Control Book or drawing notes otherwise. All door & frame details shown are to be verified by the Project Architect as compliant with the required fire ratings.
This drawing should be read in conjunction with the following information: HU Preambles, Project Specific FF&E Control Book & Project Specific Finishes Schedule.

KEY			
MATERIAL LEGEND			
	STRUCTURE		WBP PLY/PLY
	BLOCK WORK		MDF BOARD
	PLASTER		GLASS
	STONE		MIRROR
	TILE		ADHESIVE
	METAL		COMMERCIAL BOARD
	TIMBER		

ALL INSIDES OF CUPBOARDS, DRAWERS ETC.
TO BE TB-04 EXCEPT FACIA OF DRAWER
WHICH ARE TO BE TB-01 AS MARKED.

REVISIONS			
NO.	DESCRIPTION	DATE	BY
01	GENERAL UPDATED	28.03.20xx	HU
02	UPDATED WITH TEAM COMMENTS	07.05.20xx	HU
03	CHANGES AS CLOUDED	11.07.20xx	HU
04	OVER ALL UPDATED	31.07.20xx	HU

This drawing should be read in conjunction with the following information: HU Preambles, Project Specific FF&E Control Book & Project Specific Finishes Schedule.

hoxton&turban

CADD | BIM | DESIGN
ARCHITECTURE | INTERIOR DESIGN | MANUFACTURE

NORIDA, Delhi NCR, India
T: +91 88528 47 222 50 India
London, United Kingdom
T: +44 (0)20 7193 9019 United Kingdom
Contact@hoxton&turban.com
www.hoxton&turban.com

CLIENT	POLO HOTELS
PROJECT	RADISSON HOTEL
AREA	MR 3POINT KING
TITLE	DESK DETAIL 2

SCALE 1:2@A0	DRAWN BY HU	APPROVED BY HU	DATE 21.03.20xx
JOB NO.	DRAWING NO. RP-ID-MR4T-01-710	REV.	04